

QUOTE

"When you reach for the stars, you may not quite get one, but you won't come up with a handful of mud either."
—Leo Burnett

The Chelsea Standard

35¢
per copy

ONE HUNDRED-EIGHTEENTH YEAR—No. 14

CHELSEA, MICHIGAN, WEDNESDAY, AUGUST 31, 1988

24 Pages This Week



JENNIFER McAFEE, center, is all smiles after being crowned the 1988 Chelsea Community Fair Queen. She was sponsored by the CHS junior class. Left is 1987 queen Christine Young, the senior class representative. Right is runner-up Laurie Honbaum, who crowned Jennifer.

Jennifer McAfee Chosen 1988 Chelsea Fair Queen

Jennifer McAfee, a 16-year-old sponsored by the junior class of Chelsea High school, was crowned the 1988 Chelsea Community Fair Queen at last Friday night's program.

McAfee was crowned by 1987 queen Laurie Honbaum and will hold the title for a year.

McAfee appeared to be genuinely surprised when emcee Susan Buck read her name after pulling a slip of paper from a sealed envelope.

In addition, McAfee won the Talent Award for singing "Same Girl," as Steve Radant accompanied her on piano.

Senior class representative Christine Young was the runner-up. She played "Canon 'n' D" on piano. Jennifer Bennett, a Chelsea High senior sponsored by Terrific Tailors 4-H Club, won the Miss Congeniality Award.

Much of the judging had taken place prior to Friday's program. Each of the girls was interviewed privately by the judges. Also, each girl was judged on her talent in a private show for the judges at Chelsea High school.

However, each girl was required to answer a question during the show as a test of her poise.

McAfee was asked, "If you were stranded alone on a desert island, what three luxury items would you like to have with you?" She replied "my music box and tapes, and a good book to read."

She also said that "getting to know the other candidates," was her favorite part of the fair.

Young's question was, "what advice would you give to a friend who was having trouble getting along with her parents?" She replied, "I'd tell her to go slow and talk about it because communication is very important."

Some other questions for the candidates included, "Where should a teen go for good advice?" "If you could spend 24 hours with a person past or present, who would it be and why?" "If you could take a trip anywhere in the world, where would you go and why?"

Bennett sang and danced to "Puttin' On The Ritz."

Ann Weiner, sponsored by the high school Key Club, played "Andante Allegretto," on flute.

Amy Trinkle, sponsored by Rogers Corners Herdman 4-H Club, played "Somewhere Out There," on piano.

Katie Flynn, sponsored by the high school freshman class, gave a ballet presentation, "Paris Gaiety."

Sherry Dukes, sponsored by the high school sophomore class, performed a gymnastics routine.

The judges were Margot Foster of Saline, a kennel owner; Jane (Mann) Schrosbree of Whitmore Lake, a physical therapist and 1969 fair queen; and Mark Jessup, owner of a pet care center in Saline.

Also performing was last year's fair queen, Laurie Honbaum, who performed a baton routine to "Conga" by Miami Sound Machine.

Carol (Mayer) Flintoft, the 1983 fair queen, told the audience a little about what she has done in the last 25 years. She lives in Chelsea, is the wife of attorney Peter Flintoft, has four daughters, and is attending school in computer science.

Special Council Meeting Called To Sign Landfill Consent Order With DNR

A special meeting of the Chelsea Village Council has been called for tonight (Wednesday) at 7:30 to allow the village to sign a landfill consent agreement with the Department of Natural Resources.

According to Village President Jerry Satterthwaite, language in the agreement has finally been worked out and the document should be ready to sign tonight.

The village and DNR have been arguing for months over the wording of the agreement. According to Satterthwaite, for the last several weeks the argument centered on one word, "right." He said the village attorneys wanted a clause that would allow it to pursue its rights under the law.

Village council held a similar

special meeting in June but several details had yet to be hammered out and the agreement couldn't be signed.

A copy of the new agreement could not be obtained as of press time. However, it is thought to be essentially the same document council approved in July.

By signing the agreement, the village will obtain a new landfill operating license and can begin filling its new lined cell. The village's fourth license extension runs out Sept. 7. The next regular meeting of the council is Tuesday, Sept. 6.

However, the agreement can potentially be very expensive. Chelsea will be forced to spend an estimated \$75,000 to study the extent of alleged groundwater and soil pollution at the

landfill. It will also force the village to clean up any polluted groundwater or soil, cap the old, unlined portion of the landfill according to DNR specifications, monitor the groundwater for at least five years, and provide clean drinking water to homes whose wells are contaminated by the landfill. So far there is no conclusive proof that any well has been contaminated by the landfill.

The \$75,000 figure was an estimate by the village's consulting engineers. No estimates are available as to the cost of the any clean-up.

In addition, it is not clear who will pay for what. The village has approached Sylvan, Lima, Lyndon, and Dexter townships, who have all dumped regularly in the landfill.

Fair on Record Pace Until Saturday Rains

The 1988 Chelsea Community Fair was on its way to a record-breaking year for attendance until the rains came Saturday and washed out many events Saturday night.

The 4-wheel-drive pull was cancelled. Al Townsend & The Ambassadors opened to a fairly good crowd in the covered arena but by the end of the set most of the people had gone home. The midway had to shut down early.

"I'm going to guess we had about 33,000 people," said fair board secretary Maryann Guenther.

"We were having a real good year until Saturday."

She said the fair needs to take in about \$30,000 to break even.

The Cavalcade of Thrills Demolition Derby again was one of the biggest draws as the arena bleachers were filled to capacity on Tuesday and Wednesday nights.

Ladies Day and the fair queen program helped swell Friday's attendance.

Guenther said that participation in

the fair was about equal to last year in all categories. However, participation in agricultural exhibits was down about 1/2 percent, probably due to the severe drought this summer.

Prices for livestock at Thursday's Livestock Auction were up and down from 1987. Staffan-Mitchell Funeral Home paid \$7 for the grand champion lamb, up from \$5.75 in 1987. Championship steer sold for \$1.50 to Chelsea Community Hospital, down from \$2 last year. Grand Champion hog sold for \$3, down from \$3.60 in 1987.

The moving of the main gate from Old-Manchester Rd. to the southern part of the grounds caused some confusion, Guenther reported, "but there are always glitches with something new." Tuesday's heavy rains caused the new road to the main gate to turn to deep mud.

"The road was made on a temporary basis because we didn't want to invest too much until we could see how it worked out," Guenther said.

"We'll obviously have to do some

work on it before next year. We'll have fewer problems as the years go by."

Guenther said the board heard nothing but praise for Pugh Shows, who handled the midway rides and games for the first time.

"We'll be talking to them soon about a contract for next year," Guenther said.

"People said they were impressed by the cleanliness and friendliness of the people operating the rides."

Guenther said the community seemed to be pleased about having the queen contest moved to Friday.

"In previous years the queen was crowned on Saturday night and she was queen for an hour before it was over."

The fair parade seemed to draw one of its biggest crowds ever, especially in the area of the fairgrounds.

Many fair board members worked from 17-20 hours a day during fair week.

Parks Becoming Dumps For Appliances, Junk

The dumping of major appliances, automobile gasoline tanks and other trash is becoming a major problem in the Waterloo and Pinckney Recreation Areas.

"Sometimes I wonder if we should just have a sign at headquarters that says 'dump your appliances here,'" said Waterloo Recreation Area Park Manager Gordon Archer.

"It's discouraging, really. You get one area cleaned up and somebody just dumps more junk. You can't accept it, you just live with it."

Archer said the problem has worsened steadily since he became park manager in 1986. Typically, someone drives into a secluded spot in the area during the night and dumps off the unwanted material. Often, he

said, a dumper is someone who was hired by another person to get rid of a mess. The dumper decides to save the cost of landfill fees and leaves the junk on state land instead.

However, Archer said the state is becoming more aggressive about investigating and prosecuting these cases. Fines can run up to \$500.

"We have one case in litigation where somebody dumped 30 bags of household refuse," Archer said.

"Somebody came in and dumped a truckload of old gas tanks on Walsh Lake Rd. In an average week, we'll probably pick up half a dozen refrigerators and stoves and take them to Glick's, a scrap metal dealer in Jackson. We don't get much for them."

Archer said the gas tanks are the biggest problem because they have to be cut in half before a scrap dealer will accept them.

"They have to be cut in two because if they have any gasoline in them they'll explode like a piece of dynamite when they're put in a compactor," Archer said.

The situation is just as bad in the Pinckney Recreation Area. Officials report that an entire burned out mobile home was dumped in truckloads.

A crew from Cassidy Lake Technical School is used about two days a week for the clean-up in Waterloo, Archer said. However, he'd prefer to use the crew for improving (Continued on page seven)



MOST OUTSTANDING in the adult float division was this entry by Chelsea Kiwanis Club/Chelsea Key Club. The theme focused on the excellence of Special Olympics.

Seated under the rings is Key Club fair queen candidate Ann Weiner.



WINNER in the youth float division was this entry by the Chelsea High school senior class, featuring New York City and the hand of King Kong. Seated in the hand is

queen candidate Christine Young, who finished runner-up in the fair queen program.

Established
1871

The Chelsea Standard

Telephone
(313) 475-1371

300 N. Main St., Chelsea, Mich. 48118

Walter P. Leonard and Helen May Leonard
Brian Hamilton
H. K. LeonardPublishers and Editors
Assistant Editor
General Manager

Published every Wednesday at 300 N. Main Street, Chelsea, Mich. 48118, and second class postage paid at Chelsea, Mich. under the Act of March 3, 1879. Postmaster: Send address changes to The Chelsea Standard, 300 N. Main St., Chelsea, Mich. 48118.

USPS No. 101-720

In Michigan:	Outside Michigan:
One year in advance: \$12.50	One year in advance: \$15.50
Six months: \$7.00	Six months: \$8.50
Single copies mailed: .50	Single copies mailed: .75

Subscription Rates (Payable in Advance)

National Advertising
Representative
MICHIGAN NEWSPAPERS, INC.
827 N. Washington Ave.
Lansing, Mich. 48906

JUST REMINISCING

Items taken from the files of The Chelsea Standard

4 Years Ago . . .

Wednesday, Aug. 23, 1984—

Ken Larson replaced Sam Vogel as assistant principal of Chelsea High school. Larson holds a bachelor's degree from Eastern Michigan University with a major in math and history. He received his master's from EMU in educational leadership. Larson is currently the head golf coach and the junior varsity baseball coach.

As the crowds attending the Chelsea Community Fair expand, so do the facilities. Last year saw the addition of the Multi-Purpose Arena. This year will bring in additional bleachers and a horse rack.

Melinda McCalla's 214-pound grand champion market hog was purchased by Washtenaw Farmers Oil at the Livestock Auction during the 1984 Washtenaw County 4-H Youth Show.

Andrew Policht of Stoffer Rd., showed off his hand-made snapping turtle traps to a reporter from The Standard. Policht, 62, learned many years ago how to make turtle traps and secrets of trapping turtles. Policht also demonstrated his turtle butchering technique, where he has learned how to dress one out in about 10 minutes.

14 Years Ago . . .

Thursday, Aug. 29, 1974—

Ready to zoom across the nearest canyon was Robbie McDowell of W. Middle St., who topped all contestants in the 3- to 5-year-old category in the Kiddie Parade with his Evel Knievel outfit, all done in red, white, and blue.

Becky Finch turned in a first-prize winning costume as Batgirl in the 6-8 category at the Kiddie Parade.

1974 Fair Queen was Kim Young, 16, who was nominated by Mac Tools. Kim, the daughter of Mr. and Mrs. Walter Young, has studied ballet for 11 years.

Chelsea High school's 149 marching band members returned Saturday evening from a week at Camp Maplehurst in Kewadin all tuned up for the marching season. Drill down winner was JoAnn LaFontaine, with Kathy Pierce as runner-up. Named top freshman band member was Roxanne Orlowski. Top all-around girl camper

was Sue Morrison; top all-around boy camper was Kevin Schmitke. Top squad—Dale Heydlauff, Mike Check, Madonna Marzec, and Sue Pfeiffle.

24 Years Ago . . .

Thursday, Aug. 27, 1964—

Back-to-school clothing prices advertised by Dancer's were slacks at \$2.69-\$6.98; sport shirts, \$2.19-\$5.00; skirts, \$2.99-\$4.99; and sweaters, \$2.99-\$5.99.

Chelsea has again gained national recognition because of the 125th anniversary project of painting the headquarters building in three minutes and nine seconds. Kind Features Syndicate, Inc., has included a replica of the picture taken at that time (1959) in its "Ripley's Believe It Or Not!" series.

Recognizing that billiards is rapidly becoming a family recreation across the entire nation, Chelsea Lanes has installed four pocket billiards tables in the area formerly used as lunch room facilities.

Ready to be installed on McKinley Rd. was a huge culvert which was to replace the portable footbridge and the old narrow vehicular bridge over Mill Creek. The culvert was 60 feet long, 14 feet 3 inches wide and 8 feet deep. Shown standing in the opening of the pipe was Cheryl Wilkerson and Bonnie Alber.

34 Years Ago . . .

Thursday, Sept. 2, 1954—

Vegetable sales aided the Emergency March of Dimes polio fund—Jimmy Knott, David Feldkamp and Garry Moore, with Jimmy's sister Susie, earned \$11.61 Friday for the Emergency March of Dimes by selling their flowers and garden produce.

Volunteer newsboys collected \$204.26 for the polio fund by selling single copies of last week's Chelsea Standard. The drive exceeded a total of \$900.

Newsboys photographed were Chuck Koenigter, Walter Braden, John Harris, Scott Chaplin, Jim Kreider, David Feldkamp, Robert Riemenschneider, Johnny Meehan (who "sold" papers for a total of \$64.33), Wayne Abdon, Tommy Dunlap, Scott Chaplin, Jim Kreider, Byron Pearson, John Harris and Bill Sorensen.

Dutch Elm disease was reportedly discovered in Pierce Park by U.S. agricultural specialists who decided to stop and look over the trees as they were returning from an inspection of trees in Jackson. Ray E. Pfeifer, district forester for the Department of Conservation, stated that if the

(Continued on page six)



MICHIGAN MIRROR

By Warren M. Hoyt, Secretary, Michigan Press Association

Embezzlement Leads to Increased D. S. S. Financial Controls

Social Services Director C. Patrick Babcock outlined plans to correct procedures which may have permitted the alleged embezzlement of \$628,000 in child care funds by department employee Terry Brenner.

Babcock, in a report to Governor James Blanchard, calls for a wide range of actions that will make certain that adequate separation of duties and other internal controls are put into operation.

The department has also conducted three internal investigations as a result of the embezzlement, called the largest in state history, which led to the arrest of Brenner and eight others.

While admitting that the report found some problems in the system, Babcock said there is no indication of other criminal activity than that uncovered.

"I'm confident these types of procedures virtually eliminate fraudulent payments," he said. "The steps called for . . . will immediately tighten our fiscal control."

The report details additional verification steps, authorization processes and auditing functions that have either already been implemented or will be put in place over the next few months, some of which

came after the internal investigations.

Major points of the report include: —A payment threshold framework has been established to limit the expenditures an individual can authorize. The procedure, to begin Sept. 1, replaces the current system in which the bureau or office handled payments.

—Signatory authority for payments cannot be delegated.

—A chief financial officer is to be appointed to act as financial controller for the department.

—Requirements are being increased to ensure that accurate and appropriate documentation exists for all expenditures.

—Roles and responsibilities and lines of authority with regard to financial operations are being clarified.

—Top management will be required to submit quarterly progress reports regarding corrective actions taken.

Brenner, suspended from his job as director of placement services, is accused of using his position to channel money to non-existent day-care centers. He faces more than 30 charges of larceny by false pretenses and three counts of forgery in connection with the payment of DSS money to people across the state.

Babcock said an insurance claim for \$620,000 has been filed. He said the

Department of Management and Budget is processing the claim, but he hopes that within 8-12 weeks the alleged embezzlement will be recovered through a surety bond.

Although the alleged embezzlement was not noticed until an informant tipped Lansing police in June, Babcock said the fraud would have eventually been uncovered by the DSS through normal audit procedures.

The embezzlement apparently went on for eight months, beginning just after Brenner's department was audited.

Babcock said there were "five or six" individuals in DSS who should have questioned the payments, but he said it was not clear what their role was, a problem that he will attempt to solve through better checks and balances.

State's Infant Mortality Decreases in 1987

Michigan's infant mortality rate dropped to 10.9 per 1,000 live births from 11.4 in 1986, the Department of Public Health reported.

The rates for black infants remained far worse than for whites, although both did decrease: blacks to 21.9 percent from 23 percent and whites to 8.5 percent from 9 percent.

The over-all change represents 32 fewer infant deaths in 1987, when 1,533 babies died, compared to the year before even though there was an increase in live births to 2,505 to 140,130.

Michigan's 4.4 percent reduction in the mortality rate was better than the national average of 3.8 percent. But Raj Wiener, acting director of the department, said areas of the state are of greater concern than others.

For example, she said, improvement in Detroit was only marginal, with over-all infant mortality decreasing by 1 percent. The decrease for white babies was .8 percent while the black rate decreased by just .2 percent.

Among efforts being made at the state level to reduce the mortality level, Wiener said, are increased availability of prenatal care and an enrollment increase in the state's Women, Infants and Children supplemental food program.

The infant mortality rate is based on the number of babies who die in their first year of life per 1,000 live births.

The state will spend \$30.5 billion in 1988-89 in state and federal funds through the Department of Social Services and DPH, up from \$20.1 million this year. Most of the money is federal; \$10.4 million is state general funds in 1988-89 and \$8.4 million is general funds this year.

Give a
Gift Subscription to
The Chelsea Standard



Laurie Honbaum, the 1987 Chelsea Community Fair Queen, performed a routine to "Conga," by the Miami Sound Machine at the fair queen program Friday evening.



Susan Buck was the emcee of the fair queen program. She is founder of Chelsea's Dance Arts Academy.

Uncle Lew from Lima Says:

DEAR MISTER EDITOR:

The fellers got around to this matter of rewriting history Saturday night at the country store, and they got stuck on the subject. It was Bug Hookum that said folks pointing fingers at the Japanese and Russians are pots calling the kettle black.

Clem Webster had saw this piece where 41 members of the Japanese Diet, which is like our Congress, had endorsed the idea that Japan didn't start World War II. They say Pearl Harbor and the invasion of China were self defense because the white race was bent on turning all of Asia into a colony. Never mind how many white faces was in Nanking when it was raped in 1937, Clem said, them 41 lawmakers still will have an easy time showing school children how their country won the war. Who can believe a loser comes out smelling as good as Japan does, was Clem's question.

The same rewriting job is going on in Russia, Clem went on, where the history answers are the same, but the questions have changed. The new history is true because it says the old history was lies. Because so much truth is being found out all of a sudden, Clem said, the Government called off final history exams for the last school year until new true history can be wrote.

Practical speaking, declared Bug, we got pritty much the same double history standards. What we know about our Civil War, or our War fer Southern Independence depends on which book we read. Fer sure, Bug went on, we're never sure what battle is which because the Yankees give em one name and the Rebels another. This has been confusing fer generations of school children, Bug said, especial in the South, because most of the history writers and all the history book publishers are in the North.

Farthermore, Bug went on, putting a slant on education and religion is ever bit as old as education and religion. Right now, he said, the Baptist are sharp divided over the old question of whuther the Pharrow's daughter found little Moses in the bullrushes, or she said she found him there. The good Baptist are arguing over the same slant, whuther the Bi-

ble is the word of God or contains the word of God.

Now we got reserchers claiming that the Chosen People couldn't of wondered that peticular 40 year in that peticular wilderness because geography and Egypt's rulers of that time don't square with Exodus. If that ain't hard enough on truth, Bug said, we got astronomers and archalologists updating time and distance on a regular base. About ever time you pick up a paper somebody is discovering somepun still older and farther away that tosses everything we thought we knowed into a cocked hat, was Bug's words. In matters of history and science, if not religion, Bug said, truth has to be saw as what we know now.

Clem Webster stood foursquare with Bug. Clem had saw where the city council of Robin Hood's Nottingham, England has said flat out that Maid Marian and Friar Tuck are pure fiction, and that Little John was a hoodlum. So who's to say, Clem said, that the next truth we hear will be that Joan of Ark was made up to fire up a feminist movement. If we are told that Huck Finn and King Arthur weren't real, how safe can Santa Claus, the Easter Bunny and the Tooth Fairy be, was Bug's words.

Yours truly,
Uncle Lew.



Get
everything
you've earned
in life

Introducing the Charter Club for people 55 and over

If you're 55 or over and keep \$3,000 or more in Time Deposits with us, you're entitled to a free Great Lakes Bancorp Charter Club membership. You'll receive a whole package of special privileges including a membership card to identify you at teller windows as a valued customer. It will also operate 24-hour bank machines nationwide.

You'll get interest-bearing checking with no minimum balance. Free personalized checks. Free direct deposit of your social security checks. Free photocopies of business papers. And a Priority Card for fast, personal, priority service.

If you keep more than \$25,000 with us, you'll also get free money orders and travelers' checks, no-fee overdraft protection, free bond coupon processing, a subscription to Great Lakes Quarterly magazine and discounts at most Bill Knapp's restaurants in Michigan.

Call 800-342-5153 for your free Charter Club brochure and application. You've earned it.

GREAT LAKES BANCORP
A Federal Savings Bank
Your Partner in Life.

FOR MORE INFORMATION, CALL 800-342-5153 Chelsea: 1145 S. Main (near Ann Arbor Rd.), 475-1341
Ann Arbor: 401 E. Liberty St. (at Division), 769-8300 ■ 2400 Huron Pkwy. (at Platt), 973-7811
2701 Plymouth Rd. (at Van Dyke), 769-7818 ■ 125 Briarwood Circle (at the Mall), 769-7616
1900 Pauline Blvd. (at Stadium), 769-8386 ■ Dexter: 8081 Main St. (at Broad), 426-3913

*At 24 Center for convenient 24-hour banking. *Saturday drive-up service 9 a.m. to noon. *Full-service Saturday lobby hours.

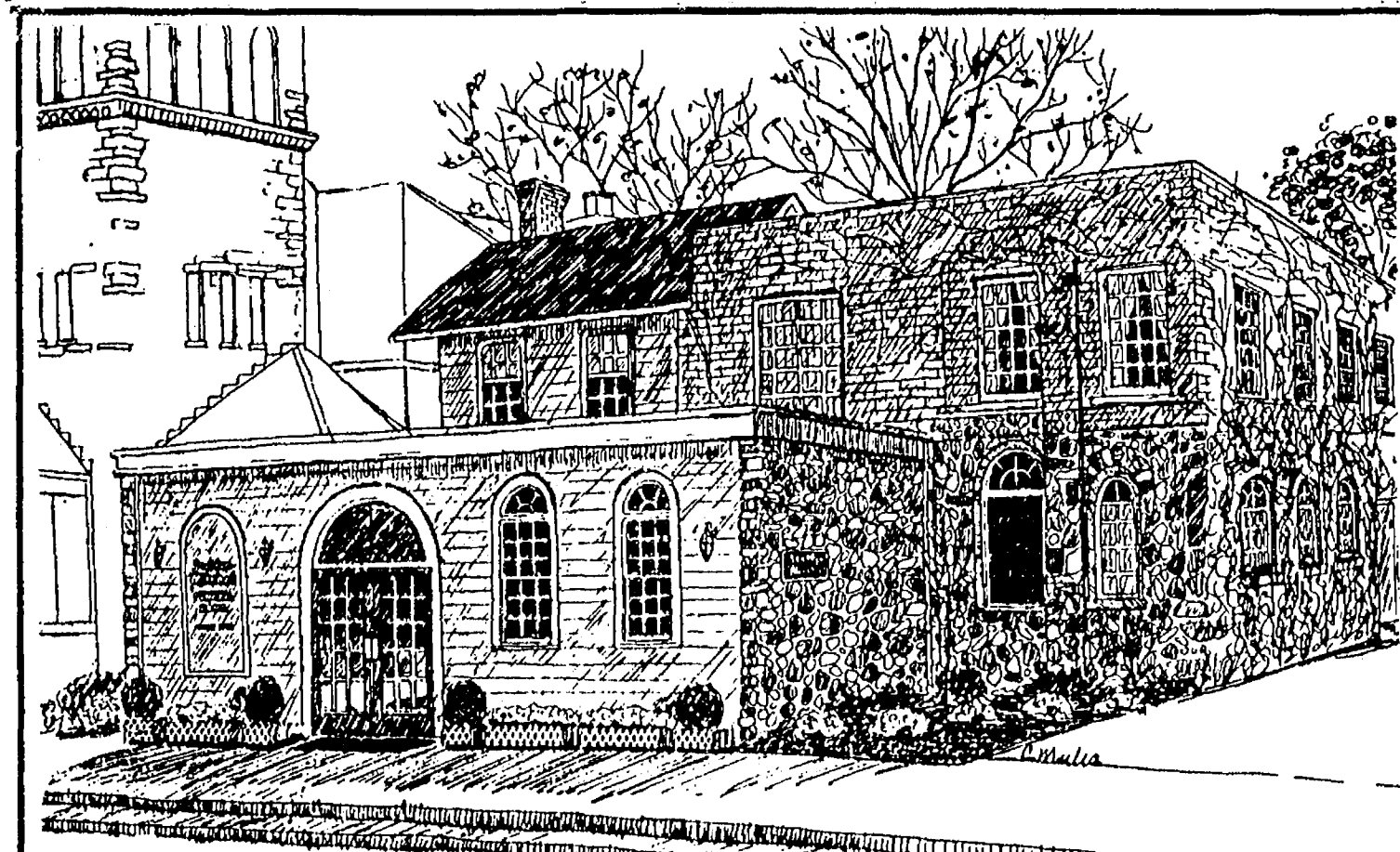

Staffan-Mitchell Funeral Home

124 Park Street, Chelsea, Michigan

1-313-475-1444

Pre-Arranged
Funeral AccountsMonuments, Markers
Cemetery LetteringCremation
Services

Serving Chelsea Since 1853

Member by Invitation, National Selected Morticians



Mr. and Mrs. Jeffrey Scott Lantis

Kelly Stewart, Jeffrey Lantis Speak Vows in Sturgis Church

Kelly Lynn Stewart and Jeffrey Scott Lantis were married July 30 at the Sturgis First United Methodist Church by the Revs. Ray W. Burgess, George Hartmann and Charles Heard.

The bride is the daughter of Gary and Bonnie Stewart, Sturgis.

The bridegroom is the son of Charles and Mary Ann Heard, Chelsea.

Kari Stewart, Sturgis, served as maid of honor. Bridesmaids were Amy Blanchette, Lansing; Susan Wright, Richmond, Va.; Cammy Marks, Brownsville, Tex.; Patricia Barrett, Orchard Lake; and Tamra Allen, Los Angeles, Calif.

Richard Poljan, III, Chelsea, served as best man. Bridegroom's attendants were Ross Murphy, LaGrange, Ga.; Randall Baringer, Novi; Michael Gatt, Lansing; Chad Stewart, Sturgis; and Dave Mifsud, North Palm Beach, Fla.

After a reception at the Klinger Lake Country Club, the couple honeymooned in Jamaica.

Jeff graduated from Chelsea High school in 1981. Kelly and Jeff both graduated from Hillsdale College in 1985.

Jeff is now employed as placement director at Hillsdale College. The couple live in Hillsdale.



Mr. and Mrs. Kevin Albert Wahr

Mari Anna Haapala Weds Kevin Wahr in Chelsea

Mari Anna Haapala of Chelsea and Kevin Albert Wahr, also of Chelsea, were married on May 6, 1988 at Immanuel Bible church in Chelsea.

The bride is the daughter of Arthur and Krystina Haapala of Chassell, formerly of Chelsea. The bridegroom is the son of Mr. and Mrs. Alvin Wahr of Chelsea.

Pastor Ronald Clark performed the ceremony. Soloist Melanie Schneider sang two selections accompanied by Marge Rowe.

The bride wore a full-length satin gown with a train and carried a bouquet of roses, miniature carnations and ivy. The maid of honor was Wendy Haapala, formerly of Chelsea. The maid of honor and bridesmaids wore matching gowns of lavender satin and

carried bouquets of roses and carnations.

Serving as bridesmaids were Katherine Becker, of Ann Arbor, friend of the bride and Linda Wahr, of Wheaton, Ill., sister of the bridegroom. Karina Haapala, sister of the bride, was the flower girl.

Best man was Gregory Markle, of Ann Arbor, friend of the bridegroom. Larry Wahr, of Worthington, O., and Todd Kuhl, of Chelsea, were the groomsmen. Ringbearer was Micah Haapala, brother of the bride, formerly of Chelsea.

A reception was held at Knights of Columbus Hall in Dexter.

The couple took a four-day honeymoon in Toronto. They are residing in Ann Arbor.

Fall Education Programs Offered By Chelsea Hospital

Chelsea Community Hospital will begin its Fall Community Education Program by offering the following classes.

"Food Festival Supermarket Tour" will show you how to reduce cholesterol, fat, sodium and sugar in your diet. Learn to analyze foods to determine healthy choices and save money. This class will be held at Polly's Supermarket in Chelsea on Tuesday, Sept. 13 at 6:30 p.m. Registration is required by Sept. 12 by calling 313/475-3935.

"As Parents Grow Older" is a six-session course to help deal with concerns faced by adults with aging parents or relatives. These sessions will be held on Wednesdays beginning Sept. 14 from 7:30 to 9:30 p.m. in the Social Work Group Room at Chelsea Hospital. Registration is required by calling 313/475-3935.

Ongoing programs held at Chelsea Community Hospital include "Children Are People," a chemical dependency prevention program for children ages 5 to 12 years. This program is offered by the Substance Abuse Department and is held on Tuesday and Thursday evenings from 6:45 to 8:15 p.m. at Chelsea Community Hospital Kresge House. For registration or additional information call Betsy Beckerman at 313/475-4100.

"Breathers Club," an educational presentation and a supportive atmosphere for sharing for all interested individuals who have chronic respiratory problems, is offered by the Cardio Pulmonary service. Sessions are held the third Saturday of every month from 11 a.m. to 1 p.m. at Chelsea Community Hospital.

"Cardiac Rehabilitation—Outpatient" is designed to provide rehabilitation for people who are recovering from a heart attack or

(Continued on page four)



Mr. and Mrs. Brian Patrick Sikkenga

Diane Moller, Brian Sikkenga Exchange Vows in Ann Arbor

Diane Elizabeth Moller and Brian Patrick Sikkenga were married May 28 in the First United Methodist church of Ann Arbor. The Rev. Tom Wachterhauser presided at the ceremony uniting the daughter of Mr. and Mrs. William G. Moller of Chelsea with the son of Mr. and Mrs. Kenneth Sikkenga of Saginaw.

Honor attendants were Jean Farnworth, aunt of the bride, and best man Richard Moreau of Frankenmuth.

Bridesmaids were Amy Schroer of Kalamazoo, Marci Collier of Chelsea, and Michelle Sutorik of Ypsilanti. Groomsmen were Tony Sutorik of Ypsilanti and Bill Moller, brother of the bride.

Following a reception at the Ann Arbor Inn, the couple left for a honeymoon trip to Virginia Beach and the Williamsburg area. They are currently residing in Ann Arbor.

LICENSED

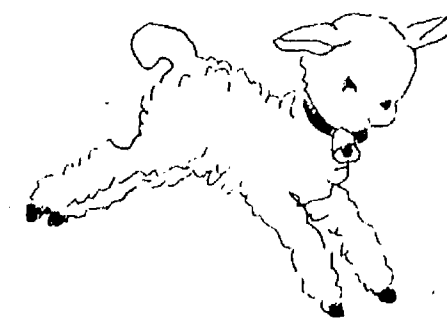

Lamb's Day Care

Ph. (313) 662-5914

Quality Care

Mon.-Fri., 7:30 a.m.-5:30 p.m.

We emphasize
Teaching • Creativity • Music
Small & Large Motor Development
Exercise • Nutrition



Fun



T.I.C.



Activities

Conveniently located at
I-94 and Jackson Rd. (near Weber's)

Deborah Lambert, Director

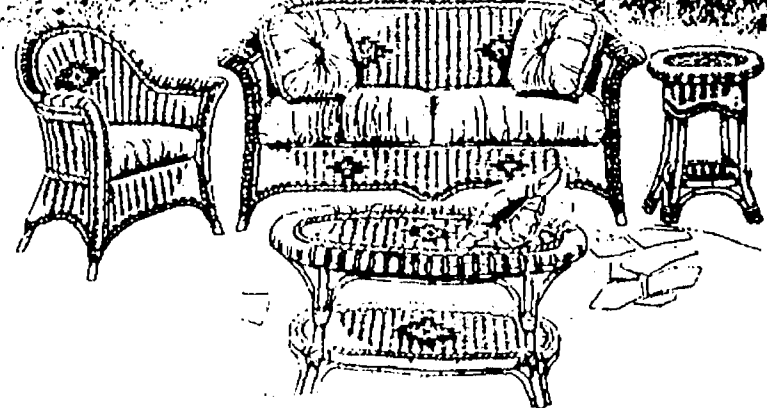

end-of-the-sale sale

It's the end of the summer and the end of our summer sale. Just a few more days to save on the blue ribbon furniture, premium bedding and prize winning carpeting you really want for your home. Our parade of values includes everything in our store plus everything you can special order. Be sure to check our bargain basement for super savings.

Merkel

FURNITURE
CHELSEA



Back-To-School SPECIALS

DUO-TANG
REPORT COVERS
Reg. 40¢

4 for \$1.00

DUO-TANG 2 POCKET
FOLDERS
Reg. 40¢

4 for \$1.00

DUO-TANG
FOLDERS
Prongs & Pocket. Reg. 65¢

3 for \$1.00

THEME BOOKS

	Reg.	Sale
40-page	.70	.50
70-page	.95	.75
180-page	\$3.00	\$2.00

PENCILS
Reg. \$1.85 doz.
\$1.00 doz.

TRAPPERS
Reg. \$7.99
\$4.25

PENS
\$1.50 doz.

FILLER PAPER
200 Sheets, Reg. \$2.25
\$1.25

Chelsea Office Supply

118 S. Main
Mon.-Fri., 9:30-5:30

Ph. 475-3539 or 475-3542
Sat. 9:30-4:00



GREENLEAF

Ricardo's
HAIR AND TANNING SALON
107 N. MAIN ST., CHELSEA

• MON-THURS 9 AM - 7:30 PM • FRI 9 AM - 6 PM • SAT 9 AM - 3 PM

PH. 475-1671
OPEN 5 EVENINGS

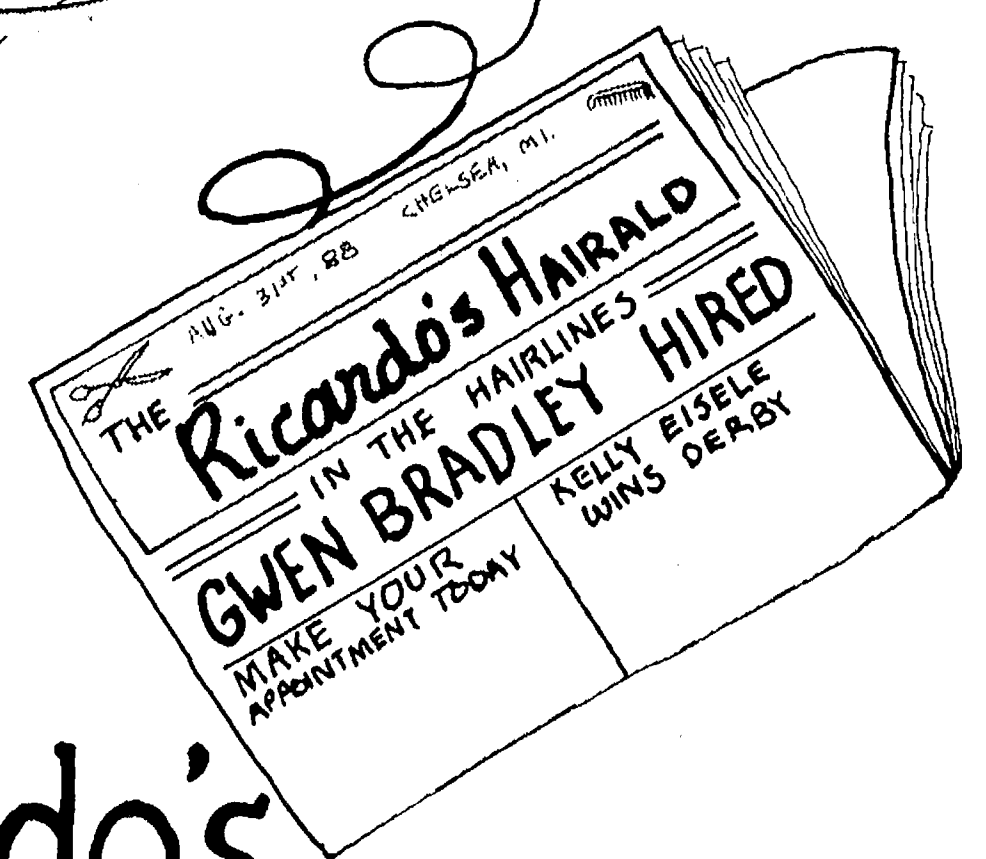



JOHNSON-SMITH: Richard Johnson of Lynwood, Wash., and Joan Maine of Marysville, Wash., have announced the engagement of their daughter, Wendy Marie Johnson, to Matthew David Smith, son of Norma and Richard Smith of Kirkland, Wash., formerly of Chelsea. The future bride is a graduate of Marysville High school, and is employed by Albertson's grocery store. Her fiancé graduated from Chelsea High school and attended Eastern Michigan University for two years. He is an assistant manager at Discount Tire. The couple plans an Oct. 15 wedding.

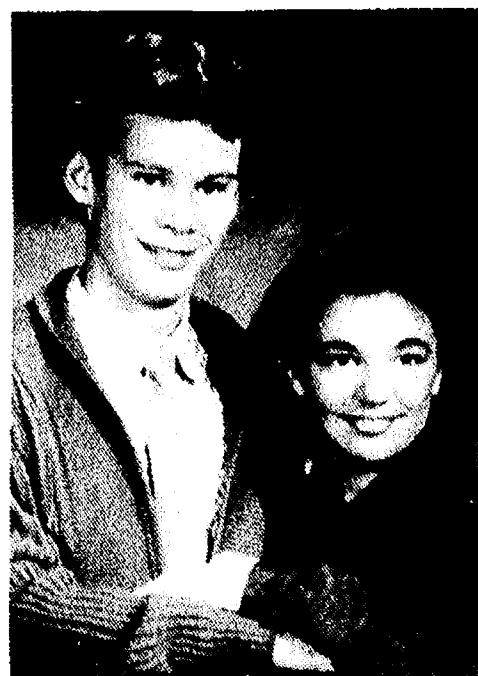

SMITH-BRADLEY: Wally and Ruth Smith have announced the engagement of their daughter, Krista Jean, to Jared Bradley, son of the Rev. Mearl and Joyce Bradley. The future bride is a 1988 graduate of Chelsea High school and a 1987 graduate of Chuck Banoff School of Floral Design. The future bridegroom is a 1985 graduate of Chelsea High school and is presently stationed at Ft. Bragg, N. C., as a paratrooper in the U. S. Army. The couple will be married Nov. 12, at the Chelsea Free Methodist church.



LESLIE SMYTH Completes Course in Truck Marketing

T. N. Hynes, manager of the Education and Training Department, at Ford Motor Co., announced last week that Mrs. Leslie Smyth, sales representative at Palmer Ford-Mercury, had just completed a course at the Ford Marketing Institute.

The course in light truck merchandising takes a very comprehensive look at the changing truck market. Also, research into meeting the modern day truck needs of commercial and personal use buyers. This is all enhanced by extensive mathematical problems dealing with payload and gross weights.

Biff Weaver, sales manager, congratulated Mrs. Smyth on accepting the challenge of undertaking a study of this magnitude.

Fall Programs Offered at Hospital

(Continued from page three)

heart surgery. Sessions are individually scheduled by calling 313/475-3398.

"Speech and Language Therapy for Children—Outpatient Program" offers comprehensive, individualized evaluations and therapy programs for youngsters with delayed speech or language development. For more information, call Speech Pathology, 313/475-3962.

The "Chemical Lecture Series" is free and open to the public to provide awareness and education regarding various aspects of alcoholism and other chemical dependency. Lectures are held every Thursday evening from 7 to 8 p.m. in Chelsea Community Hospital Dining Room.

The "Outpatient Diabetes Education" program is designed for people with diabetes and their families. Sessions are individually scheduled by calling Patt Parr, R.N., at 313/475-3944.

"Diabetes Sharing Group" offers an opportunity for patients with diabetes and their families to meet together in an informal setting. The group meets the second Wednesday of each month from 3:30 to 5 p.m. at Chelsea Community Hospital Private Dining Rooms. Registration is encouraged by calling 313/475-3935.

The weekly educational presentation and discussion, "Family Education Series—Department of Psychiatry," focuses on understanding emotional or mental difficulties that require psychiatric treatment such as depression or chronic mental illness. Presentations are held Thursday evening from 7:15 to 9 p.m. at Chelsea Community Hospital Partial Hospitalization, 955 W. Eisenhower Circle, Suite H, Ann Arbor. For further information call Partial Hospitalization, 996-1010.

Favorite color? Not satisfied with your tomato crop? The solution may be as simple as changing the color of mulch in the garden. According to National Wildlife magazine, researchers have found that vegetables respond favorably to particular wavelengths of reflected sunlight. Tomato plants grown over red mulch produced 20 percent more top quality tomatoes than those grown over black plastic. Potatoes and green peppers, on the other hand, show a distinct preference for white mulch.



SECOND PLACE WINNER in the adult float division was this entry by Chelsea's Kitchen Band. The band, composed of Chelsea senior citizens, entertained the parade crowd with a selection of music.

Cyclist Seriously Hurt in Crash With Car on M-52

Sergeant Harley Rider and his colleagues in the traffic division of the Washtenaw County Sheriff's Department (WCSD) asked both motorists and motorcycle operators to use extreme caution as the days grow shorter, with later dawns and earlier dusks, in order to prevent accidents.

Within the county, at least two serious accidents were reported in the past few days.

Both mishaps remain under investigation by the WCSD.

A cyclist was seriously injured, and Battle Creek resident Dawn Johnson, 15, received minor injuries when an automobile in which she was traveling struck the cycle operated by James Michael Shook, 22, of Manchester, in a head-on crash reported at 12:35 p.m. Sunday, Aug. 28.

The collision occurred on M-52, just south of Pleasant Lake Rd., after a vehicle driven by Kristin Ann Vedder, 18, a Manchester resident, struck the cycle.

Miss Vedder told deputies she was headed north on M-52, observed a southbound truck, and thought she had time to make a left turn in front of the truck.

She didn't see, or know there was, a motorcycle in front of the southbound truck, until she heard the impact, she explained to deputies.

The motorcycle, southbound on M-52, couldn't avoid the impact with the automobile.

Shook was transported from the accident scene to University of Michigan Hospital by Survival Flight.

Another car-cycle collision was reported at 7 p.m. Sunday, Aug. 28, on North Territorial Rd. near the Curtis Rd. intersection.

Deputies Jon Scicluna and Yates explained a vehicle with Chicago driver Timothy Paul Detherage, 25, was southbound on Curtis Rd., with Anthony John Miele, 38, of Brighton,

Prisoner Leaves Camp Waterloo

As of press time, police were still searching for a prisoner who had escaped from Camp Waterloo on Saturday, Aug. 27.

Douglas Ray Kurmas, 28, of Lansing, was reported missing from the prison at 11:17 p.m. He is described as white, 5'11", 180 pounds, with brown hair, blue eyes, a scar on his cheek, and tattoos on both arms.

Kurmas was serving 2-8 years for felonious assault and 2-4 years for resisting arrest.

PARISHO & COMPANY

JAMES (JAY) W. PARISHO, C.P.A.
CERTIFIED PUBLIC ACCOUNTANT

Two locations to serve you:
1905 Pauline Boulevard, Suite 5 Ann Arbor, Michigan 48103-5001 313/995-5656
107 1/2 South Main, P.O. Box 251 Chelsea, Michigan 48118 313/475-9640

WE SERVICE: Personal — Corporate — Partnership — Farms
ACCOUNTING — TAX PREPARATION & CONSULTING — FINANCIAL PLANNING
Appointments available Monday through Saturday

At Gemini . . .

*We don't believe in a second chance
to make that first impression.*

Our trained stylists roll out the red carpet to make sure you enjoy your visit to our salon. They keep you up to date with the latest new looks that will look great on you.

NOW FIVE FULL-TIME STYLISTS TO SERVE YOU

PAUL MITCHELL
MATRIX



REDKEN **NEXXUS**

MON. 8-7
TUES.-THURS. 8-8
FRI. 8-6
SAT. 8-5

WALK-INS WELCOME

Gemini Family Hair Care
107 W. Middle St., Chelsea
(313) 475-7006

Directional
Perms
*
Frosts
*
Minking
*
Hi-lites
*
Men's Cuts
*
Ear Piercing
*
Children's Cuts

Chelsea - Dexter Dance Arts Academy

Phone 769-0745
or 483-5574



**offering classes
in
Creative Movement,
Ballet, Tap
and Jazz
Ages 2 1/2 - Adult**

DIRECTOR: SUSAN BUCK

Masters in Dance from Indiana University, former principal dancer of the Texas Ballet, extensive experience in professional dance in the teaching of dance to all ages.

Registration:

Saturday, September 10, 1988

**Chelsea Rebekah Hall, S. Main, Chelsea
9:00 A.M.-12 NOON**

**For Further Information Contact
Susan Buck at
769-0745, or 483-5574**

SOUNDINGS

A non-profit Center for Women
**YES!
YOU CAN!**

- Build self-confidence
- Overcome fears
- Find a job

If you are a separated, divorced, widowed woman

CALL 973-9731

JOIN OUR NEXT JOB PREPARATION PROGRAM

Begins September 13

118 1/2 S. Main

Chelsea, MI



Peg Skelton, Director

Fitness . . . Love it !!

Safe/Certified Program

**AEROBICS
(Fat Burners)**

**BODY SCULPTURING
(1-5 lb. Free Weights)**

**Fall Session I
September 5 thru October 29**

**Fall Session II
October 31 thru December 24**

8 week sessions

**CALL FOR SCHEDULE
475-9300**

A CHAMPIONSHIP TEAM



**THE OLYMPIC
COLLECTION
BY BULOVA**

Pledge your allegiance to America's team with a Bulova Olympic clock or watch. Beautifully styled. Superbly accurate. And patriotic, too.

So ... Go USA all the way! Choose your Bulova Olympic watch or clock today and with every purchase receive a FREE GIFT—a Bulova Olympic souvenir pin.

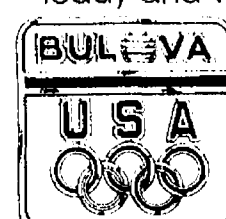

A. Elegantly fashioned link bracelet watch in polished goldtone. White dial features red USA logo and multi-colored Olympic rings. Dura-Crystal®. Water resistant to 3 ATM. \$165.00 each.
B. Beautifully sculptured goldtone case. White dial features red USA logo and multi-colored Olympic rings. Dura-Crystal®. Water resistant to 3 ATM. Black leather strap. \$99.95 each.
C. Uniquely styled quartz alarm clock for table top or desk. Brushed goldtone case features the USA and 5-ring Olympic logo. Sweep second hand. Comes with an alternate engravable disc. 7" high. \$110.

Bulova is an Official U.S.O.C. Licensee 36USC380

WINANS JEWELRY

BULOVA. IT'S AMERICA'S TIME.

**EAR PIERCING
FREE** with purchase of piercing earrings. Parental consent required under 18.
WINANS JEWELRY

INQUIRY

By Will Connelly

Chelsea Depot Nearly Ready for Daily Public Enjoyment

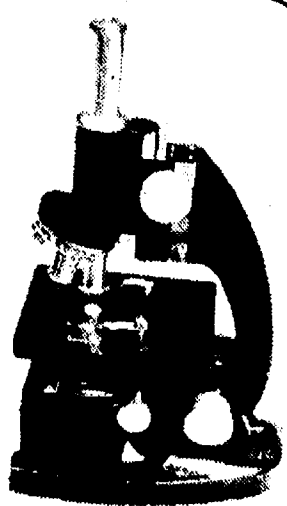

Sometime soon, perhaps in September, the rescued and restored Chelsea Depot will open its doors to the public. Scheduled hours for visitors and events will depend on the recruitment of volunteers.

The Depot's Victorian architecture—so plentiful throughout the village, and so rare among rural train stations—closely resembles its appearance on opening day, 1880. It greets the eye, as it did then, with glistening windows, nine-foot doors, multi-gabled rooflines and gingerbread woodwork.

Green shades of paint, used to identify Michigan Central stations, have been authentically duplicated. Contractor Charles Shiver and his men melted the original layers of paint with blow torches and scraped the hot lava away until they were down to the bare wood. Then new coats of paint were applied.

All windows and transoms in the Depot have been replaced with double-pane insulating glass. Before the aged glass could be put in place, the new window frames had to be stripped and gouged for double-thick glass. Where restrooms were destined to be constructed, two windows were removed. Subsequently they were installed in place of two unneeded freight doors at the east end of the Depot.

The decorative, spear-like finial which adorns the peak of the trackside roof needed to be replicated, and this was done. A crew of carpenters, led by builder Bob Bauer, pitched in to repair roof timbers and other exterior woodwork.

A wrap-around brick walk on the east, west and south sides of the building has been re-engineered to accommodate wheel chair at the Jackson St. entrances.

Fresh New Interior

Interior wood trim has been skillfully rebuilt by Walt Haab with his lathe to preserve some of the old-fashioned decor. When it came to modern conveniences, however, there was no hesitation in the choice of contemporary lighting, heating, cooling and plumbing.

Two unisex restrooms, built to accommodate the handicapped, remain situated in the corridor between the two main rooms (See sketch above.) Conversion of the stationmaster's room into a business office has been accomplished. Old wood from the former telegraph desk has been used to build reminiscent ticket counters outside the room.

The office and adjoining Historical Museum have been redecorated and are ready to be occupied. All that remains for the station to become completely usable are painting of the Michigan Central Room and flooring.

Most readers will recall the concern felt in the community when Amtrak discontinued rail service to Chelsea in 1981, closing the doors of the Depot. As definite evidence of deterioration began to appear, more citizens became disturbed. Was the neglected Depot on the way to ruin?

Lynda Longe of the Chelsea Area Historical Society made brave but futile efforts to negotiate some kind of a deal with Amtrak. The Chelsea Area Chamber of Commerce stepped in to support her efforts, and in 1984 Amtrak finally came through with the offer of a lease. Unfortunately, it was a dog-in-the-manger lease, heavily involving the Village. The Council voted thanks-but-no-thanks, Amtrak.

The Chamber then appointed Dudley Holmes, Jr., and me to look into the situation more closely. After some digging, we found that Amtrak was receiving a \$600 million annual subsidy from the federal government. Further study revealed that authority for giving these millions to Amtrak was vested in the House Appropriations Committee. Best of all, our own Congressman, Carl D. Pursell, was a well-entrenched member of the committee.

We explained the plight of our Depot to Carl and he, in turn, communicated with W. Graham Claytor, Jr., president of Amtrak. It wasn't too long before Mr. Clayton agreed to sell the station. An appraised value of \$15,000 was established by Robert Thornton, Chelsea Realtor, and this sum was accepted by Amtrak.

On Dec. 11, 1985 in the Washington office of Congressman Pursell, the Depot and 0.84 acres of land was sold outright to the Chelsea Depot Association. The contract was signed by Tony DeAngelo, assistant vice-president of Amtrak. I signed as president of the Chelsea Depot Association.

The sum of \$16,000 was raised in four days prior to the Washington meeting: \$15,000 for the purchase, \$1,000 for travel and other expenses. Contributors were: Chelsea Area Historical Society \$5,000, Civic Foundation of Chelsea \$5,000, Chamber of Commerce \$2,500, Chelsea Milling Co. \$2,500, and Chelsea Dana \$1,000.

In the early days of 1986, the trustees had only ballpark estimates of their capital needs. Much hinged on the soundness of the building itself and that had yet to be determined.

With so many unknowns, the financial policy of the trustees was plain and simple. They would pay for each approved project after the money was in the bank. The first money-raising effort began in February, 1986. It centered around the sale of Depot Certificates in all denominations from \$10 up. Lithographed in the opulent manner of bonds, and adorned with embossed gold seals, the certificates were offered for sale, and sold like hotcakes. Donors, large and small, welcomed the chance to save the Depot.

While the treasury was accumulating funds, the trustees hired a Chelsea architect, Arthur Lindauer, to inspect the old rail station and evaluate its condition.

With a large flashlight in hand he lowered himself into the dark crawl-space below the station—a region which had been shaken by a century of steam engines. There he made a careful inspection of the foundation and its timbers. His report began, "The Chelsea Depot as it stands today is solid and strong. The foundation is sound and the structure is a tribute to the architects and builders who designed and erected the station in 1880."

The findings of the architect created a bull market in Chelsea Depot certificates. Further impetus was given to the fund campaign when the state recognized the Chelsea Depot as a Michigan Historical Site. Soon after, it was officially listed in the National Archives of Historic Places.

Lindauer next worked with the trustees, planning a sequence of steps for the restoration and modernization of the building. This process, accompanied by continued fund-raising, lasted all through 1987. Most of the interior work and outside brickwork was accomplished in 1988. It was also decided to tear down certain partitions and chimneys to gain space.

How much did it all cost?

In round figures, expenditures—including purchases of the property—have amounted to \$115,000, and the Chelsea Depot Association is without debt.

As cultural and civic programs develop, the Depot will have continuing needs for equipment. Audio visual projectors for education and entertainment. Microfilm viewers and microfiles. Recording equipment. Wide screen television and VCR's. A portable stage and stage lighting. Amplifiers, music stands and podiums. Plus the inevitable computer and copier along with chairs, tables, desks and files.

In order to keep the building open for museum visitors, meetings and other activities, the Depot will have to be staffed. Since the Depot has no income, the staff will have to consist of volunteers. Two days a week, the Chamber of Commerce will make part-time use of the office.

In addition to those who negotiated with Amtrak, there were certain special and dedicated people who brought the Depot project to completion. When you look at that historic place by the railroad tracks, remember Gloria Mitchell, treasurer, Marjorie Hepburn, secretary, and Scott Tanner, vice-president. Remember trustees Gen. Dwight E. Beach, Lynda Longe (now Collins), Mark Heydlauff, Lee Fahrner and Veretta Whitaker.

Also remember our volunteer legal counsel, Peter Flintoft of Keusch & Flintoft, Chelsea's Village Attorney.

Tanner, Beach, Heydlauff and Connelly have since retired from the board. Lee Fahrner took over as chairman in the spring of 1987 and trustee vacancies have been ably filled by Lyle Chriswell, Elmer Kiel, Clara Smith, Greg Raye and Walter Berjeski. Kathy Clark has also become a trustee and taken the post of secretary.

There are other civic leaders, community organizations, professional

Chelsea Depot

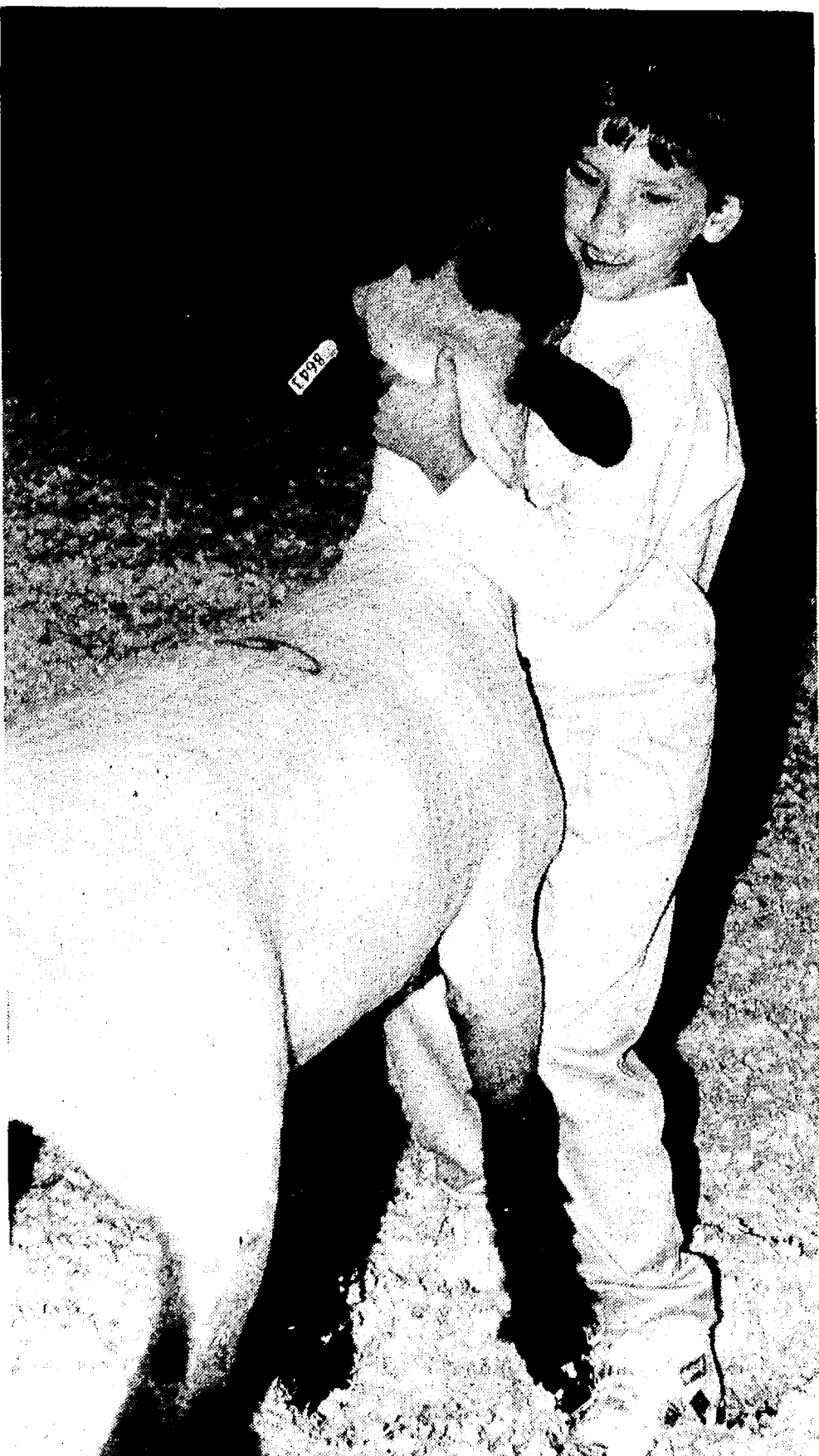
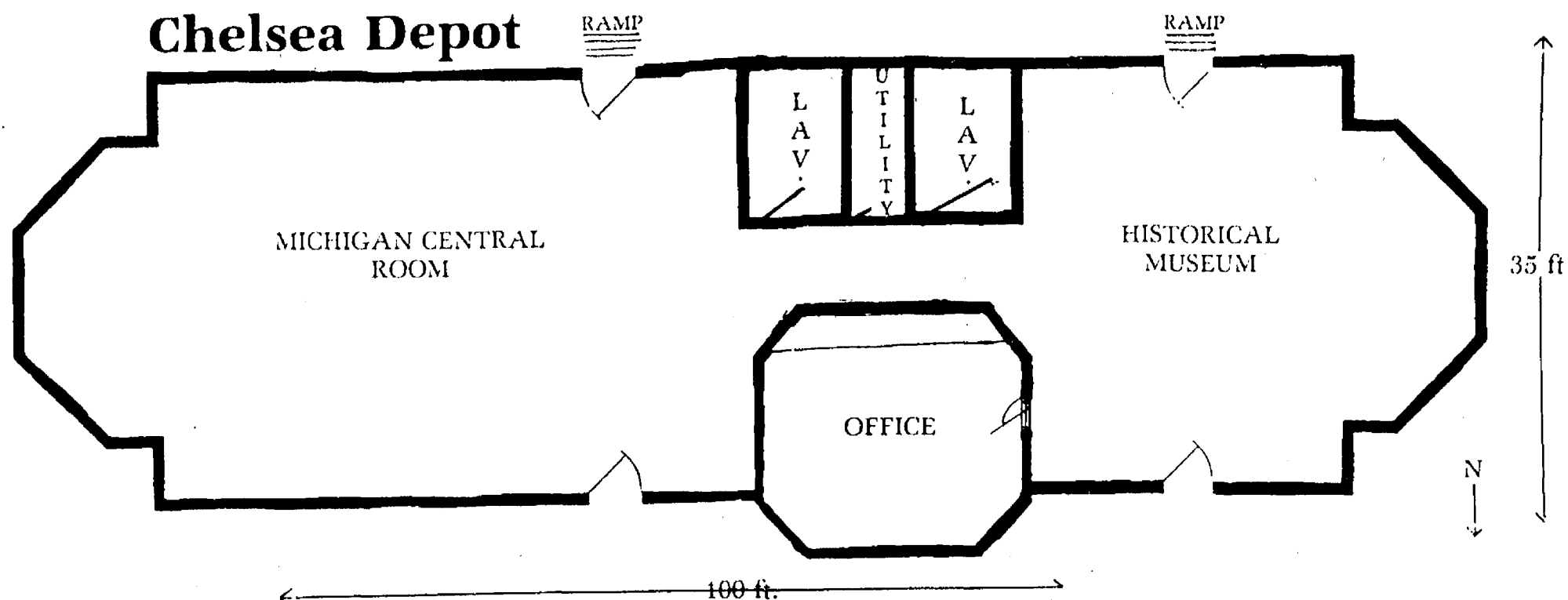

CELESTE BYCRAFT maneuvers one of her champion lambs toward the auction area during last Thursday's Livestock Auction at the Chelsea Community Fair. Celeste had both the reserve champion individual and the reserve champion pen. She's the daughter of Duane and Karmel Bycraft.

men and women, business people and hundreds of devoted citizens who helped to save and restore our cherished Depot. Their contributions are remembered with gratitude. But all this is now behind us, and the best is yet to come.



IN YOUR HOME PORTRAIT PHOTOGRAPHY

BELL PHOTOGRAPHY

WEDDINGS
REUNIONS
PROQUEST
TEAM
COMMERCIAL

BABIES
CHILDREN
FAMILY
PETS
INDOOR/OUTDOOR

THOMAS J. BELL
475-1412

Chelsea Depot Association is offering to the residents of this area an opportunity to identify with their roots in Chelsea.



In early 1989 the Depot Assoc. will landscape and build new brick sidewalks around the historic Chelsea Depot.

The Depot was purchased in 1985 and partially restored with donations from community organizations and individual residents, to house a historical museum, Chamber of Commerce headquarters, and large public meeting room.

A limited number of Depot bricks are now available for engraving. You may have your name inscribed on a brick to be permanently placed at the Depot grounds for \$50.00. What a thoughtful gift for a parent or grandparent, child or grandchild—and this is a nice gift for anyone you wish to remember.

BRICK ORDER FORM											
<input type="checkbox"/>	<input type="checkbox"/>	<input type="checkbox"/>	<input type="checkbox"/>	<input type="checkbox"/>	<input type="checkbox"/>	<input type="checkbox"/>	<input type="checkbox"/>	<input type="checkbox"/>	<input type="checkbox"/>	<input type="checkbox"/>	<input type="checkbox"/>
FIRST NAME											
<input type="checkbox"/>	<input type="checkbox"/>	<input type="checkbox"/>	<input type="checkbox"/>	<input type="checkbox"/>	<input type="checkbox"/>	<input type="checkbox"/>	<input type="checkbox"/>	<input type="checkbox"/>	<input type="checkbox"/>	<input type="checkbox"/>	<input type="checkbox"/>
LAST NAME											
YOUR MAILING ADDRESS:											
Name _____											
Street _____											
City _____ State _____ Zip _____											
Print Individual or Family Name (use blank space between names: ex. JOHN B. SMITH or SMITH FAMILY)											
(No date or message please)											
MAIL CHECK OR MONEY ORDER TO:						CHELSEA DEPOT ASSOC. P.O. BOX 93 CHELSEA, MI 48118					

State Licensed and Insured

JERRY HANSEN & SONS ROOFING & SIDING COMPANY

Phone (313) 994-4232
P.O. Box 2123, Ann Arbor, Mich. 48106

ALL TYPES OF ROOF REPAIRS, SIDING, GUTTERS
DOWNSPOUTS INSURANCE WORK

27 Years Experience

**Tell Them You
Read It in The Standard**

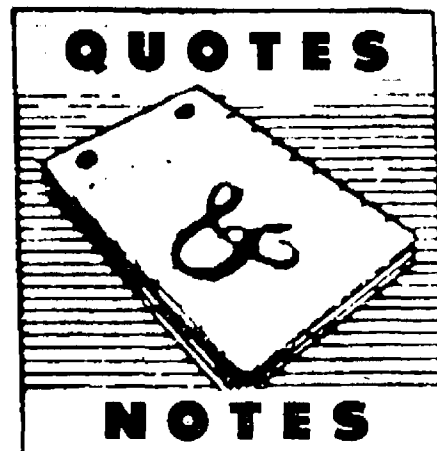

DONALD A. COLE, Director

"We tire of the pleasures we take, but never of those we give..."

—J. Petit-Senn

It's possible that many of us might find ourselves a bit jaded with a steady diet of pleasure. When pleasure becomes commonplace and expected, the keen point of anticipation is noticeably dulled.

However, the giving of pleasure to others imparts a warm inner glow which wears well. And it is just possible that over a period of time many of us might discover that it is indeed more blessed to give than to receive.

Whenever our help is requested, we provide it to the best of our ability and with the prompt dependability that a family has every right to expect. You may call on us with full confidence in our understanding of your need.

COLE-BURGHARDT FUNERAL CHAPEL

Your Chelsea Funeral Home with the
"HOME" Like Atmosphere

214 EAST MIDDLE ST.

PHONE 475-1551

**Face up to the sun
beautifully**



Now face up to the sun beautifully with Ray-Ban® sunglasses by Bausch & Lomb. Ray-Ban sunglasses feature classic styling in metal or exquisitely detailed, meticulously crafted frames in plastic. All are equipped with action-based lenses, ready for the harshest glare. 100% ultraviolet protection, too. No tiring eyestrain or squinting to detract from your looks.

See our wide selection of Ray-Ban sunglasses today. There's a style that's just right for you.

CHELSEA Eyeglass Co.

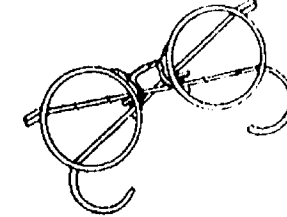

IRVING C. TABAKA
Owner/Optician

QUALITY & SERVICE No. 1
EYEGLASSES FOR THE WHOLE FAMILY

136 W. Middle St., Chelsea

Ph. 475-1122



HOURS:
Mon. - Fri. 9:45-8:00
Tues. - Fri. 9:45-8:15
Sat. 10:00-1:00
and by appointment





COMMUNITY CALENDAR

Monday—

Lima Township Board meets the first Monday of each month at 8 p.m., Lima Township Hall. advx14tf

Chelsea Recreation Council 7:30 p.m., fourth Monday of the month, Village Council chambers. 35tf

Chelsea Kiwanis Club meets every Monday, 6:30 p.m. at Chelsea Community Hospital.

Chelsea School Board meets the first and third Mondays of each month, 8 p.m., in the Board Room.

Chelsea Lionsess, second Monday of each month at the Meeting Room in the Trustcorp Bank on M-52, Chelsea, at 7:30 p.m. Call 475-1791 for information.

Parents Anonymous Group, Chelsea, a self-help group for abusive or potentially abusive parents, Mondays, 7-9 p.m. Call 475-9176 for information.

Waterloo Area Historical Society Board of Directors meets the third Monday of each month 7:30 p.m., at Waterloo Farm Museum. For more information call Nancy Kaufman, 475-3692.

VFW Ladies Auxiliary, second Monday of each month, 7:30 p.m. at 105 N. Main St., Chelsea.

Tuesday—

Huron Oaks, Parent Support Group, based on the steps of Al Anon, for parents with chemically dependent adolescents whether or not they are in treatment; 8-9 p.m. Tuesday, cafeteria of Huron Oaks Chemical Dependency Treatment Facility, 5301 E. Huron River Dr. (in the same complex as St. Joseph Mercy Hospital). For more information, call Kathy Bishop, 572-4302.

Sylvan Township Board regular meetings, first Tuesday of each month, 7 p.m. Sylvan Township Hall, 112 W. Middle St. advtf

American Business Women's Association 6:30 p.m. at the Chelsea Hospital fourth Tuesday of each month. Call 475-1707 for information.

Olive Lodge 158 F&AM, Chelsea. Regular meeting, first Tuesday of each month.

Lima Township Planning Commission, third Tuesday of each month, 8 p.m., Lima Township Hall. advx30tf

Chelsea Village Council, first and third Tuesdays of each month, 7:30 p.m. advtf

Lions Club, first and third Tuesday of every month, 6:45 p.m. at Chelsea Community Hospital. Ph. 475-7324 or write P.O. Box 121, Chelsea.

Chelsea Rod and Gun Club regular meeting, second Tuesday of each month at the clubhouse, Lingane Rd. 49tf

Chelsea Rebekah Lodge No. 130 meets the first and third Tuesday of each month, at 7:30 p.m.

Chelsea Communications Club, fourth Tuesday of each month, 8 p.m., Chelsea Lanes basement meeting room.

Rotary Club, Tuesday noon, Woodlands Room, Chelsea Community Hospital.

Chelsea Chamber of Commerce Board of Directors meetings, second Tuesday, each month, noon, Chelsea Community Hospital, private dining room.

Downtown Development Authority, third Tuesday of each month, 8 a.m., in the Village Council Chambers. 7tf

Wednesday—

Friends of McKune Memorial Library meet the first Wednesday of every month, 7:30 p.m., at McKune Library. New members welcome.

VFW Post 4076 meeting second Wednesday of month, 7:30 p.m. VFW Hall, 105 N. Main.

Chelsea Athletic Boosters, third Wednesday of each month in the teachers lounge at Chelsea High school, 7 p.m. Everyone is welcome.

OES meets first Wednesday of the month at the Masonic Temple, 113 W. Middle St., 7:30 p.m.

Toastmasters International, each Wednesday at 12 noon in Woodlands Room at Chelsea Community Hospital. For information call Martha Schultz, 475-7505, or Diana Newman, 475-2156 or 475-8671.

OES Past Matrons dinner and meeting at Senior Citizens Site, North school, second Wednesday every month at 11:45 a.m. Reservation by Monday, preceding meeting. Ph. 475-1779 or 475-1141. 8tf

Fraternal Order of Eagles, Ladies Auxiliary No. 2154 meet second, fourth Wednesday of each month, 7 p.m., 7530 Jackson Rd.

Chelsea Garden Club, meetings every fourth Wednesday of each month, 10 a.m. to 12 noon. Call Doris, 475-7107.

Thursday—

Chelsea Rod and Gun Club Auxiliary regular meeting, second Thursday of each month, 7:30, clubhouse, Lingane Rd.

Chelsea Area Players Board meeting second Thursday of each month, 7:30 p.m., at Citizens Trust meeting room. For more information call 475-2629.

American Legion Post No. 31. General meeting the first Thursday of each month at the post home, Cavanaugh Lake.

New Beginning, Grief Group first and third Thursday each month, 7:30-9 p.m., Family Practice Center, 775 S. Main St., Chelsea.

Knights of Columbus Women's Auxiliary, second Thursday of each month, 8 p.m. at K. of C. Hall, 20750 Old US-12.

Substance Abuse Lecture Series: Meetings: 7:15 p.m. every Thursday; Chelsea Community Hospital, Dining Room. Series is open to the public to provide awareness and education regarding various aspects of alcoholism or other chemical dependence abuse.

Limeaneers, at the home of Mrs. Glen Wiseman on Thursday, Sept. 1. Pot-luck dinner at 12:30 p.m.

Friday—

Senior Citizens meet third Friday of every month for pot-luck dinner, games and cards, 6 p.m. at Senior Citizen Activities Center at North School.

Rogers Corners Farm Bureau group, Friday, Sept. 9, 8 p.m. at home of Mr. and Mrs. Neil Stierle.

Misc. Notices—

Parent to Parent Program: in home, friendly, visiting support system for families with children. Call 475-3305.

Parents Without Partners, support group for single parents. Youth activities, social events, discussion groups. For membership information, call recording at 973-1933.

Home Meals Service, Chelsea. Meals served daily to elderly or disabled. Cost per meal, \$2.25 for those able to pay. Interested parties call Ann Feeney, 475-1493, or Mary Erskine, 475-2821.

Chelsea Social Service, 475-1581, 2nd floor of Village Offices. Thursdays, 10 to 4, or if an emergency need at other times, call Linda at 475-7405 or Jackie at 475-1925.

Sexual assault counseling for victim, family, friend. Assault Crisis Center, 40009 Washtenaw, Ann Arbor, 994-1616, no charge.

FIA Community Center, open Mon.-Fri. for free services: food, clothing and financial assistance.

Alcoholics Anonymous group, every Tuesday, 12 noon, 2nd floor, 104 E. Middle St., Chelsea. A. A. Alonon meets every Saturday at 7 p.m., 2nd floor, 104 E. Middle St., Chelsea.

Dr. Louis Wm. Doll is writing an article on the Interurban Head-On Collision that occurred July 20, 1918 at 7:45 p.m., about one mile west of Chelsea. Please call The Chelsea Standard, 475-1371, with any information regarding the accident. x51tf

Dial-A-Garden Topics Listed

The following is a weekly schedule of Dial-A-Garden, the system of pre-recorded daily gardening tips sponsored by the Washtenaw County Cooperative Extension Service. The system is in operation 24 hours a day, seven days a week. Interested persons are invited to call 971-1129 at their convenience to listen to timely, up-to-date gardening information.

Wednesday, Aug. 31—"Bring Houseplants Back Indoors."

Thursday, Sept. 1—"Reflowering Christmas Plants."

Friday, Sept. 2—"Currants and Gooseberries."

Monday, Sept. 5—"Daffodils and Hyacinths."

Tuesday, Sept. 6—"Tulip Varieties."

Wednesday, Sept. 7—"Little Bulb Flowers."

34 Years Ago . . .

(Continued from page two)

disease is left uncontrolled 70% of all elm trees in the community would be dead within six to eight years.

A small plot of the narcotic plant scientifically named Cannabis Satiba, but more popularly known as marijuana, was accidentally discovered this week on a farm south of Chelsea where it is believed to have flourished undetected for more than 60 years. Warren Hoover, on whose Sager Rd. farm the plants were discovered, notified the Sheriff's department and the growth is in the process of being destroyed.

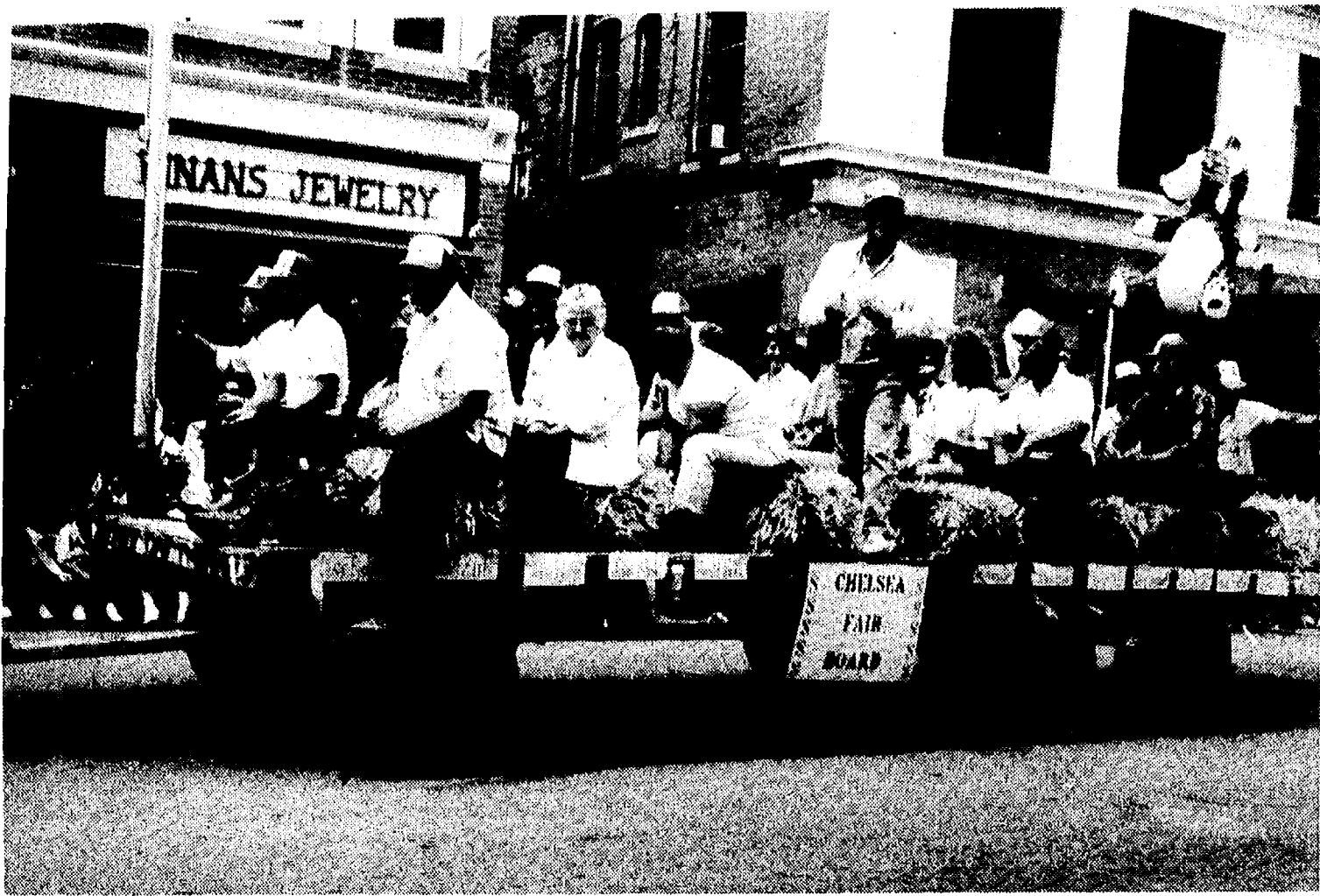

CHelsea COMMUNITY FAIR BOARD had a chance to take a well-deserved breather as they rode in the fair parade Saturday afternoon. Edson Whitaker couldn't stand it, however, and had to stand.



DENNIS GOULD of Grass Lake was the easy winner in the boys 3-4 age division of the Kiddies Pedal Power Tractor Pull last Thursday evening at the Chelsea Community Fair.



BUCKY PAQUETTE of Chelsea took second place in the 3-4 age group of the Kiddies Pedal Power Tractor Pull last Thursday.



KAY'S WALLPAPER & PAINT

Over 2,500 Selections of Wallpaper
WALLPAPER HANGING - PAINTING
DECORATING CONSULTING

CALL
Kay Coomes (313) 475-1082



It has taken a long time.

Happy 16th Birthday KIM

Love,
The Snake-Bit Bunch

HAPPY 40th BIRTHDAY

on
August 28th Larry





Happy 16th Birthday Randy Seitz

September 4 is 16 years for you, 12 years of which you were called

"Rando"

Home Sweet Home

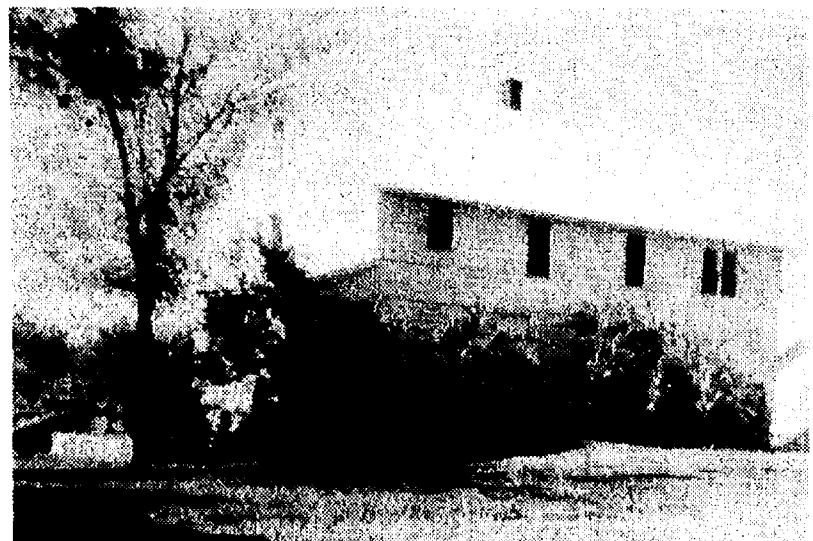

Years have come and years have gone—
Twenty to be exact . . .
When to this house you did roam;
8216 Beeman . . . your new home.

It was quite dark
No bulbs to spark
Even the faintest light.
Just hopes, dreams & ambitions
Keeping things burning bright.

Lions, tigers, bears & mice
Couldn't frighten you away . . .
For when to Waterloo you came,
You surely came to stay!

Your family & friends and Huey & Dewey wish LOUIE

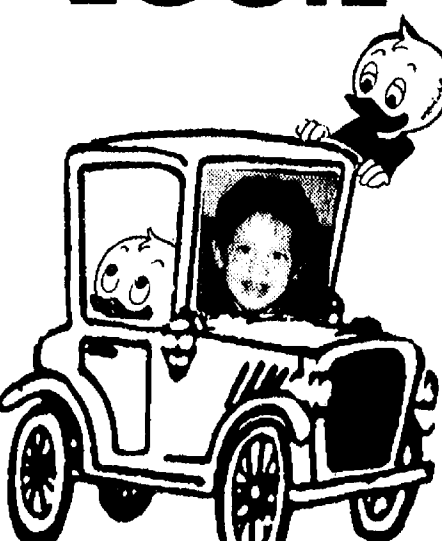

(alias Lance)

A HAPPY 16th BIRTHDAY

DISC JOCKEY

for your Special Occasions

Music from the 40's-80's
Specializing in 1950-60's music

Reasonable Rates

Call Jerry 475-1966



Happy Birthday, Sept. 1st Sally

There once was a gal named Sal
She was the greatest pal.
You knew in a minute
That she'd be right in it if fun was the name of the game!
Each year our Sal looks the same.
How does she stay young?
We'll all hold our tongue
If only we could look just as good at Forty as Sal.
We would market that gal as the secret of youth—and that is the truth!

The Halfmoon Lake Friends



KEVIN KERN of Chelsea had the Grand Champion hog this year at the community fair. The animal, which weighed 230 pounds, was sold to Julie Eder & Sons owned by Randy Luick who paid \$3 per lb. for the animal at Thursday's Livestock Auction.



ERIC MCCALLA raised the Grand Champion Pen at this year's Chelsea Community Fair. His grandfather, Ralph, owner of McCalla Feed Service, was the buyer of the animals. At right is fair queen runner-up Christine Young.

HOUSEHOLD HAZARDOUS WASTE COLLECTIONS

are being held on a regular basis and are free to area residents. Free your home of unwanted pesticides and other chemicals. To schedule an appointment or for more info, call the Washtenaw County Environmental Services Bureau at 994-2457 or 994-2492, M-F 8:30-5:00

LUNCHEON SPECIAL FOR THE MONTH OF SEPTEMBER CROCK OF SOUP OR CHILI & SALAD BAR - \$3.50

DAILY LUNCHEON SPECIAL
Food to take out for lunches

DINNER SPECIAL

Daily, from 5:30 till?

MONDAY THRU THURSDAY at a Special Price
FRIDAY Bar-B-Q Country Style Ribs
SATURDAY Prime Rib (above average cut)

SUNDAY, SEPTEMBER 4 - 2 p.m. till?

STEAK SPECIAL

TOP SPORTS EVENTS on BIG SCREEN TV
LIVE BAND FRIDAY & SATURDAY

WOLVERINE
FOOD & SPIRITS

475-9014
CATERING —
Wedding · Graduation · Business Meetings



POLLY'S MARKET purchased Celeste Bycraft's Reserve Champion lamb at last Thursday night's Livestock Auction at the fairgrounds. Mike Kennedy and his son were on hand to make the purchase. Left is Jennifer McAfee, the eventual fair queen.



DISCOUNT TIRE MANAGER Mike McMahon purchased Celeste Bycraft's Reserve Champion Pen at last Thursday's Livestock Auction. Bycraft had reserve champs in both categories.

Parks Becoming Dumps

(Continued from page one)

the wildlife habitat or even routine maintenance.

The situation is likely to worsen before it improves. The village's type III landfill for demolition material is just about full. In addition, once the village receives its new landfill license, the Department of Natural Resources wants the type III fill closed for good within 30 days. That means demolition material would have to be hauled to Jackson or Ann Arbor, unless the village wants to use its new cell for regular household trash the material. However, that would shorten the life of the cell.

The charge for dumping a half-ton pick-up full of demolition in Ann Arbor is about \$62.50 for non-residents. The charge in Chelsea is about \$20, about the same as in Jackson.

"It's going to be a sad state of affairs if we close off to demolition material," said village landfill operator Cecil Clouse.

"Not only is it a good source of revenue for us, but all that material has to go somewhere."

The first state legislation prohibiting discrimination in employment on the basis of race, creed or color was the Inves-Quinn Act in New York in 1945. The first federal fair employment legislation was the Civil Rights Act of 1964, according to "Labor Firsts in America," a U.S. Labor Department publication.

Just retired? Will your savings last?

If you're concerned that the retirement nest egg you've set aside may not be enough to see you through the many years ahead, come in and talk to us—the investment specialists of Integrated Resources Equity Corp. We'll offer you a choice of programs to help use your savings to meet your goals.

After all, you've earned your retirement. So plan to have the funds to enjoy it.

761-3196

Jim Reisinger, CLU, ChFC

Integrated Resources
Equity Corporation

Member
NASD SIPC

315 E. Eisenhower, Suite 212
Ann Arbor, MI 48108

REGISTER NOW! BATON TWIRLING LESSONS CHELSEA BATON STUDIO

BEGINNER CLASS STARTS
SEPTEMBER 7th

at North School Gym, Chelsea

\$50 for 12-week term

- Reduction for Siblings
- Ages 4-16
- Boys and Girls

Beginner classes taught by teachers under the direction of Rita Wilson - Howard

For further information
and registration
call
Mrs. Wynn at 475-7150



SEVEN DAY ACCOUNT

High Return.

Quick Access.

Less Risk.

That's Good Business.

Earn Higher Interest for Your Business.

Why earn less when your company can earn more? Our Seven Day Account pays a rate equal to Donoghue's MONEY FUND AVERAGES™. *Your company is assured of a rate that is consistently targeted to yield higher returns than those offered by many money market funds.

SEVEN DAY ACCOUNT

Weekly Access
to Your Money.

Our Seven Day Account provides complete access to your money without penalty every Tuesday, after completion of the first Tuesday through Monday cycle.

\$100,000 FDIC Coverage

As a Trustcorp Bank depositor your business is federally protected to \$100,000 with FDIC insurance. That's real protection you can't get with money market funds offered by brokers.

Earn high interest. Have greater access to your money. Relax with federal insurance protection. And most of all, keep your cash flow working. It's just good business. Call us today to open your Seven Day Account. Available only at Trustcorp Banks in Michigan.

*Donoghue's MONEY FUND AVERAGES represent the average of all major money market fund yields. This rate is published regularly in financial publications and periodicals including THE WALL STREET JOURNAL.

\$50,000 minimum deposit required. There are penalties for early withdrawal. Rate and Yield effective Aug. 23-29, 1988. Interest compounded and paid weekly.

7.39%
ANNUAL YIELD

7.14%
ANNUAL RATE

Trustcorp Bank

TRUSTCORP BANK, ANN ARBOR

Ann Arbor • Brighton • Chelsea
Milan Area • Saline • 994-5555 • Member FDIC



PATCHWORK QUILT by Laura Bloomensaat of year's Chelsea Community Fair. It was a tough decision Chelsea was the Grand Champion of all exhibits at this for the judges as there were many excellent displays.



THE McCALLA FAMILY had a pretty good year in the livestock exhibit as Eric, Case, and Nick came away with numerous ribbons in the hog competition. Thirty hogs were auctioned off on Thursday, which means 20 percent belonged to the McCallas.

Chelsea Recycling Program Could Start Within a Month

Washtenaw county's recycling consultant is hopeful Chelsea's recycling center will be established within the next 30 days.

The county-wide recycling program has been beset by delays ever since the program was announced last year. One big problem was that county public works director Jack Durbin resigned just as the program was getting into gear. In addition, there were a couple of short-term successors to Durbin.

According to consultant Tom McMurtrie, the county is waiting for Polly's Market to sign a lease agreement. The recycling bins will be located in the store's parking lot.

In addition, the village and county have not yet signed an agreement, but McMurtrie said, "we're making progress."

"Once all the agreements are signed, things should fall into place quickly," McMurtrie said.

The recycling bins have been constructed and can be delivered quickly, McMurtrie said.

The county has also signed an

agreement with the Ecology Center of Ann Arbor to service the containers.

The county has received an extension until the end of the year to use the state grant money which is paying for a big chunk of the project, McMurtrie said. Those funds could have been lost in September.

Please Notify Us of Any Change in Address



Wisk Away Cleaning Service

by
uniformed, trained professionals

Call Wisk Away Cleaning Service today for your free estimate.

761-1100

A Bonded & Insured Company
Window Washing

"One of life's affordable luxuries"

Antique Engine Show Slated at Domino's Farms

The fifth annual Jim Monaghan Antique Engine Show will be held at Domino's Farms Friday through Monday, Sept. 2-5, offers over 100 exhibits of steam and gas engines for land and water, entertainment, train rides, blacksmith demonstrations and much more.

Show chairperson, Jim Monaghan, will display his STR Telegraph, a 23-foot steam launch on a pond created especially for the show. A second floating display will be the 45-foot long steam launch, The Old English "D", owned by Jim's brother Tom Monaghan, president and owner of Domino's Pizza, Inc. Land exhibits will include large steam tractor engines used for farming in the early 1900's, a full-size steam locomotive, classic cars, steam calliopes and a steam powered sawmill.

Other events include a working blacksmith and old-fashioned baling, thrashing and flour grinding demonstrations. The nostalgic sound of music from a steam powered calliope will fill the air while the Brodbeck's sawmill from Ottawa Lake will reduce huge logs to building size lumber.

Twenty top horse pulling teams (heavy and light) from around the country will compete for cash prizes in the horse pulling contest on Saturday afternoon beginning at 2 p.m.

Cars from the Domino's Pizza, Inc., classic car collection will also be on display. Show goers will ride a miniature train, shop through the flea market, take a hay ride or just eat pizza and enjoy the musical entertainment provided by the Irish band "Pat's People" and the blue grass country music band "New Old Stock."

Visitors to Domino's Farms may also tour through Domino's Classic Car Museum open Monday through Friday 10 a.m. to 5 p.m., Saturday until 9 p.m. and Sunday from 12 p.m. to 5 p.m. Admission is \$5 for adults, \$3 for senior citizens and \$2 for children.

The National Center for the Study of Frank Lloyd Wright is also open for

tours weekdays from 10 a.m. to 5 p.m., Thursday until 9 p.m. and weekends 12 p.m. to 5 p.m. Admission is \$2 for adults, \$1 for senior citizens and children are admitted free of charge.

Domino's Farms Petting Farm is also open for tours Wednesday through Friday from 11 a.m. to 1 p.m., and for tours and hay rides on Saturdays and Sundays from 1 p.m. to 4 p.m.

The farm is open Monday, Sept. 5 (Labor Day) from 12 p.m. to 5 p.m. Petting Farm tours and hay rides are free of charge.

The Engine Show will open on Friday, Sept. 2 from 12 p.m. to 6 p.m. and although not all the exhibits will be up and running at that time, the public is welcome to come and watch the set-up. The show officially begins on Saturday, Sept. 3. Hours will be Saturday and Sunday 10 a.m. to 6 p.m. and Monday (Labor Day) 10 a.m. to 4 p.m. Admission to the show is \$3 for adults, \$1 for senior citizens and children under 12, no admission will be charged on Friday.

All of the Antique Engine Show activities will be located at Domino's Farms in Ann Arbor. Take US-23, exit 41 (Plymouth Rd.), east to Earhart Rd., and north to the farm, follow signs to the Antique Engine Show site.

Visiting in California

Douglas and Barbara Egeler, and Marguerite Weir, left Aug. 15 for San Francisco, Calif., to visit their son and grandson, Richard Egeler, and friends, Norman Zera of San Rafael and his mother, Dorothy Zera of Santa Rosa, Pismo Beach, San Simeon at the Hearst's Castle, Berkeley, Napa Valley, Fisherman's Wharf, ferry boat ride, cable cars, China Town, glider ride of 9,000 feet over Napa Valley.

Give a Gift Subscription to The Chelsea Standard!



SARAH KAMINSKY was the winner in the 3-4 age division of the Tricycle Pull during last Tuesday's Kids Day events at the fairgrounds.

Learn CPR ...

WE'RE FIGHTING FOR YOUR LIFE

American Heart Association of Michigan

LABOR DAY SPECIALS

★ **Free Dessert & non-alcoholic beverage** with each meal over \$5.95

★ **50% off any dinner** for anyone born on Sept. 2 (with verification)

Pat's Log Cabin

Waterloo's Finest Pizza

3 MILES NORTH OF I-94 on CLEAR LAKE RD.
Horses & Camels Welcome! Plenty of parking in the rear.

Monday-Thursday 11 a.m.-8 p.m. Fall Hours Ph. 475-7169 Fri.-Sat.-Sun. 8 a.m.-9 p.m.

How Can You Tell A Tough Tractor?

LOOK BETWEEN THE WHEELS.

The front axle is the key to a smooth ride and long life. That's why every Wheel Horse tractor, right down to our smallest lawn tractor, has a cast-iron front axle. It absorbs the bumps on any terrain, yet keeps its shape.

On many small tractors, you'll find the front axle is stamped out of steel, often as part of the frame. When you consider the amount of weight it supports and the ground it works on, you'll understand the importance of the Wheel Horse front axle. It's a difference you'll measure in years.

LIMITED TIME OFFER!

You'd expect to pay more for this kind of engineering. Especially when it results in better performance and longer tractor life. But right now, your Wheel Horse dealer is making a special offer.

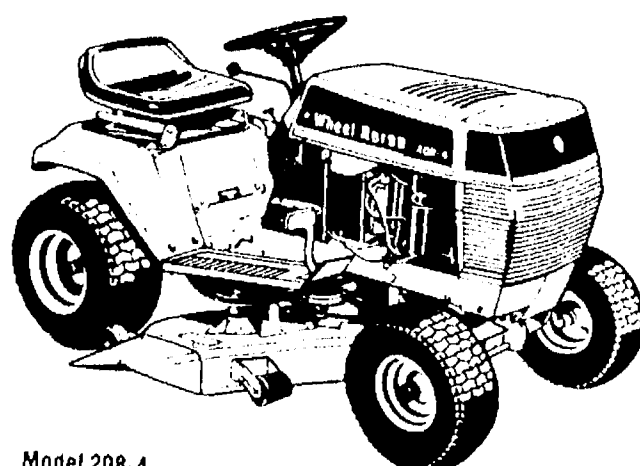

Model 208-4

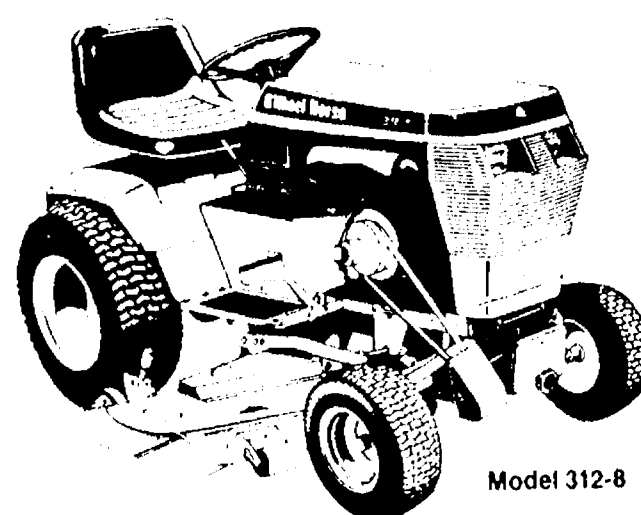

Model 312-8

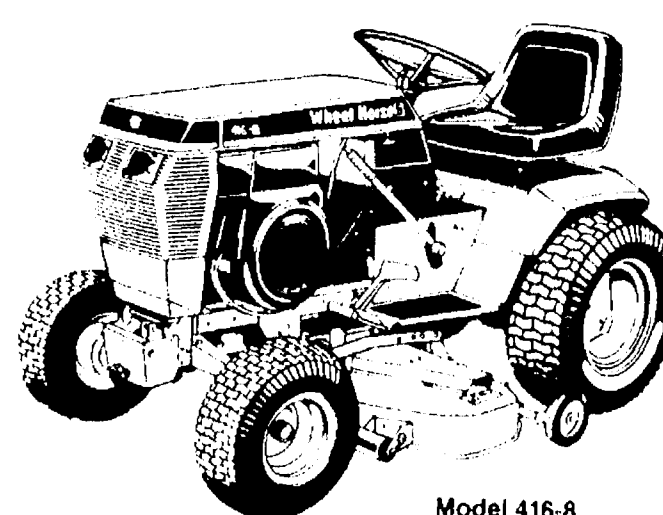

Model 416-8

Wheel Horse Power Works For You.

Wheel Horse

NO PAYMENTS OR INTEREST UNTIL APRIL 1, 1989!*

Open Daily 8:30 a.m. to 5:30 p.m.

GAMBLES
110 N. Main, Chelsea Ph. 475-7472

Open Mon. & Friday until 8:30

*Participating dealers only. Prices may not include freight, dealer prep, delivery and taxes.

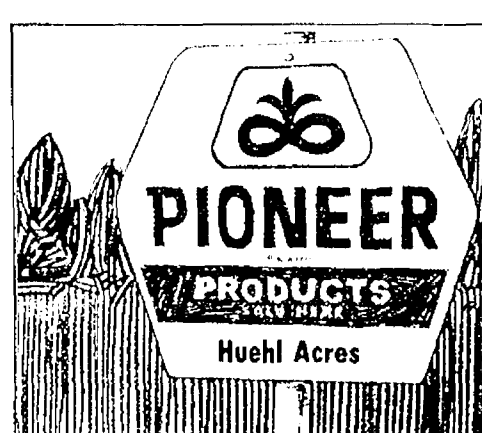

Introducing your new Pioneer sales representative

I'm your new Pioneer sales representative. You can expect outstanding service, both from the products I sell and in the way I do business.

I'll be looking forward to working with you.

PIONEER

HUEHL ACRES
CHELSEA, MICH.
(313) 428-9180

The Chelsea Standard

Section 2

Chelsea, Michigan, Wednesday, August 31, 1988

Pages 9-24



ERNA SCHULTZ was named the Homemaker of the Year for this year's community fair. The award is based on a point system and each contestant has to enter a number of homemaking activities, such as baking or sewing. Left is superintendent Clara Smith.



SEVEN CANDIDATES in the 1988 Chelsea Community Fair Queen Program were introduced to the crowd in the covered arena. From left are Ann Weiner, Key Club; Christine Young, CHS senior class; Jennifer McAfee, CHS

junior class; Katie Flynn, CHS freshman class; Jennifer Bennett, Terrific Tailors 4-H Club; Amy Trinkle, Rogers Corners Herdsmen 4-H Club; and Sherry Dukes, CHS sophomore class.

Lima Housing Project Eyes Spring Start

Developers are probably six to nine months away from starting a 20-home project in rural Lima township.

Harris Homes Development Corp. of Livonia recently had 53 acres of land just east of Harper Dr. re-zoned by the township.

Now the developers need a series of approvals by the township and Washtenaw county before any digging will begin.

The tentative preliminary plat has been submitted to the township for review. However, the plans were lacking some technical details, according to planning commission chairman David Bacon. Consequently, the township could not act on the plans, even if they had had a quorum at their August meeting.

"The developers answered our questions all right but the answers weren't in black and white on the prints," Bacon said.

According to ordinance, plans have to be submitted to the county's Subdivision Advisory Committee and school superintendent Joseph Piasecki for comments. In addition, the township has to write a letter to the county road commission seeking permission for a cul de sac which is longer than township standards.

"There are checks and balances and a lot of people have to put their stamp of approval and that's fine with us," said George Riedel, one of the partners in the construction firm.

"We are new developers, as Lima township is new to development."

Because the development has been scaled back from 28 to 20 homes,

prices will probably be a little higher than initially planned. Homes, Riedel said, would probably start around \$175,000.

The company will construct all the homes in the development although they will be custom homes for individual clients, Riedel said. Individual lots will not be sold.

Putnam Twp. Now Has New Fire Inspector

Putnam township's new fire chief, Don LaBelle, will also serve as fire inspector, the board ruled at its Aug. 17 meeting.

The township previously had no fire chief but must have one now due to state law, said board supervisor Bruce E. Chapman.

"State law says that we must know what chemicals are being used in the township's three manufacturing plants in case of fire, so he'll be inspecting them," Chapman said. The additional title will not bring LaBelle, who has been fire chief for about a month, any additional salary.

The township took a couple of other actions to spruce up the fire department. They voted to solicit bids to purchase a new rescue vehicle and a back-up tanker. They also approved replacing the cracked concrete in front of the fire hall. Bids for the work have been received and will be voted on the next time the board meets, Sept. 21.

In other business, the township: —Voted to file a lawsuit against the property owner of 3651 W. M-36 for negligence in removing a trailer whose extended permit expired on Aug. 18.

—Gave the nod for the township's treasurer to attend the Township Treasurer Association Seminar in Bellaire, Sept. 19-21.



JENNIFER McAFEE HAD A SMILE worthy of a fair queen during the Children's Parade last Tuesday, the opening event of the fair. She was one of seven candidates.



KRISTI SMITH was named the Junior Champion Homemaker for the 1988 Chelsea fair. She had the highest point total after entering a number of homemaking categories.

WE PAY HIGH CERTIFICATE INTEREST!

If you've just had a CD come due, maybe received a bonus

Our CDs give you more value for your investment dollar.

You can choose the length of time you wish to leave your money on deposit and earn an attractive rate of interest. Naturally, the longer you leave your money in a CD with us, the higher the interest rate your money can earn. All Certificates of Deposit are insured with the Federal Deposit Insurance Corporation at no extra cost to you. You can make your CD purchase at our bank, today!

We will be closed Monday, September 5th in observance of Labor Day.

CSB CHELSEA STATE BANK

Member F D I C

Branch Office
1010 S. Main

Phone 475-1355

Main Office
305 S. Main

Substantial interest penalty for early withdrawal of time funds.

call
KLINK EXCAVATING

for

TOP SOIL PROCESSED ASPHALT
SAND ROAD GRAVEL DRIVES
ALL TYPES OF STONES LIMESTONE

475-7631

Fall is the Time for Planting Potted Mums - Hostas

HOME-GROWN

Michigan Peaches,
Plums & Apples
Gee Brand Melons

Tomatoes • Peppers
Sweet Corn for freezing
Green Beans
You Pick or We Pick

Taking orders for CUKES

A Full Line of
FRESH FRUITS & VEGETABLES

Doughnuts, Bread & Pies
Baked Fresh Daily

Hand-Dipped All-Star
ICE CREAM

all at

GEE FARMS

14928 Bunker Hill Rd., Stockbridge (517) 769-6772



Directions: N. M-52 to North Territorial to M-106 W.
North Territorial 2 miles to Bunker Hill Rd.



SPORTS

Let's Go

Bulldogs!

Dog Gridders Open Friday Against Mason

Coach Gene LaFave and the Bulldog varsity football team open their season at Mason on Friday at 8 p.m.

Mason, co-champions of their league last season, should provide a good test for Chelsea, perhaps even more of a test than LaFave would like so early.

"Mason is a very physical team," said assistant coach Wayne Welton.

"We saw a lot of 6-1, 6-2 guys about 190 pounds."

Mason features a full house and power I offense, which should test one of the Bulldogs' strengths, the defensive line.

"We feel like Mason and Saline, our first two opponents, will be the most physical teams we play all year," Welton said.

Although the Bulldogs are a team dominated by seniors, many of the players lack any real experience at their positions simply because they have been moved around or because they didn't play much last year.

For example, Eric Frisinger has been switched from linebacker to offensive center.

Luman Strong has been shifted from running back to the offensive line.

Mike Taylor has been moved from linebacker to defensive tackle.

Jason Overdorf, primarily a running back last season, will be a key on defense at middle linebacker.

Junior Morseau, primarily a runner

last year, will start in the defensive secondary.

David Zerkel, who didn't play last year, will double up at tight end and defensive end.

Chris Keck, the best offensive lineman in the pre-season, is also the only lineman with game experience. Everyone else either played another position last year or sat on the bench.

LaFave will also be counting on the experience of quarterback Larry Nix, the durability and dependability of Morseau at running back, and the speed of sophomore Jude Quilter and junior Andy Dehning to break the big plays. Nix will have plenty of passing targets, but LaFave is likely to keep the offense fairly simple in the early going because of the inexperience on the line. Sophomore Kerry Plank and senior Jeff Marshall will start as the wide outs, Welton said.

Defense is the Bulldogs' strong suit, according to LaFave, as he has both speed and strength on the line in Zerkel, Taylor, and Tim VanSchoick, and quickness and maturity at linebacker in Overdorf, and seniors Jeff Prentice and David White. The secondary, which could be a question mark, may not have to be as good as usual if defensive line can cause problems for opposing quarterbacks. Likely starters in the backfield will be Morseau, Quilter, and Marshall.

Welton said some of the Bulldogs are banged up but probably no one will be forced to sit out the opener with an injury or illness.



CHELSEA BULLDOG VARSITY FOOTBALL TEAM gets into action this Friday at Mason. In the front row, from left, are manager Michelle Stimpson, manager David Seitz, Matt Herter, Tucker Steele, Larry Nix, Junior Morseau, Todd Ferry, Loren Keezer, Chad Raymond, and manager Jason Johnson. Second row, from left, are trainer Lucy Eisenbeiser, trainer Julie Stacey, Mike Taylor, Mike Kushmaul, Chris Birtles, Dean Sutherland, Jason Overdorf, Jude Quilter, David White, Eric Frisinger, and trainer Sheri

Stephens. In the third row, from left, are coach Wayne Welton, David Adams, Lance Satterthwaite, Luman Strong, Craig Ferry, Adam Heeter, David Zerkel, Jeff Marshall, Kerry Plank, trainer Shelley Birtles, and trainer Craig McLaughlin. In the back row, from left, are coach Chris Woodruff, head coach Gene LaFave, Phil Eassa, Chris Keck, Andy Dehning, Tim VanSchoick, Mark Chasteen, Ron Stacy, Kyle Plank, Jeff Prentice, Tim Parkkila, and manager Scott Cordell.

Local Softball Team Takes 5th in Nationals

Colonial Lanes class C fastpitch softball team, featuring former Chelsea High school players Pam Brown and Donna Popovich, finished fifth in a national tournament in Tucson, Ariz., Aug. 18-21.

The team finished with a 3-2 record although their opening game loss to a Tucson team, "All Brokers," immediately put them in the losers bracket.

In the opener, Brown pitched a four-hitter, allowed only one earned run but lost the game 5-2 as Colonial had several infield errors. Brown and Popovich each had a hit in the game.

In the second game, Colonial played "D.B.'s Rogues," of Lincoln, Neb. and took a come-from-behind 4-3 win in the seventh inning.

A suicide squeeze in the third game gave Colonial a 3-2 win in the bottom of the seventh inning. Brown was the winning pitcher as she threw a one-hitter with eight strikeouts and no

earned runs. Popovich had a key hit in the seventh.

After a 5-0 win in the fourth game over the "Renegades" of Phoenix, Ariz., Colonial suffered a 3-2 loss to the "Sure Shots" of Burbank, Calif. Brown tossed a six hitter and allowed one earned run. Popovich contributed with a hit. The Sure Shots placed second over-all.

Brown gave up two earned runs in the tournament and Popovich had three hits.

The fifth place trophy was so big it had to be taken apart to get it on the plane home.



CHARAMAR FARM were the champions of division I in the Chelsea Recreation Men's Softball League. The team was sponsored by Margaret Spensley of Charamar Farms in Manchester. Jerry Kuhl managed the team and team members came from Chelsea, Manchester, Saline, Tecumseh, and Ann Arbor. The team will take part in national class D tournament this week-end. In the front row, from left, are Richard Schaible, Jerry Kuhl, Al Lader, and Bucky Naebeck. In the second row, from left, are Gordon Boucher, Mark Issel, Sam Coombs, Curt Fielder, and Bob Smith. In the back row, from left, are Mike Smith, Howard McCalla, Mike Engelhart, and Dan Schaible. Not pictured is Gary Drake.

Golf Team Opens Season At Tourneys

Chelsea Bulldog varsity golf team played in invitational tournaments on Aug. 19 at Jackson County Western and Aug. 22 at Tecumseh.

The Bulldogs finished 12th out of 24 teams at the Jackson tournament with a score of 334. Top Chelsea scorers were Matt Forner, 83, Chad Starkey, and Mark Larson, 83, Steve Emmert, 97, and Brandon Murrell, 100.

At Tecumseh Chelsea was sixth in a field of 14. Top scorers were Starkey, 81, Larson, 85, Forner, 98, Emmert, 101, and Doug Wingrove, 104.

The golf team still has openings. Anyone interested should contact Loren Winn at Chelsea High school.

Ladies Day Results Announced

Low net each flight was the game of the day for ladies at Inverness Golf Course on Wednesday, Aug. 17.

Winner of the first flight was Rose McGibney. Second flight winner was Dot Hume. Third flight winner was Dorothy Mielke.

SATELLITE SYSTEMS

Sold-Installed Serviced

Channel Master and Birdview

We Also Service Other Leading Brands

VIDEO CIPHER DECODERS

Sold and Serviced

LOY'S TV

512 N. Maple Rd., Ann Arbor Ph. 769-0198

Open M-F 9-8, T-W-Th-S, 9-6



Other credit plans available

Call for a quote on your auto or homeowners insurance.

Compare Allstate for value. Absolutely no obligation. Call now for an estimate.

Leave it to The Good Hands People.

Allstate
Allstate Insurance Company



Pete McVittie
Ph. 475-4657
Chelsea

Subscribe to The Chelsea Standard!

WHERE CAN YOU FIND DEALS LIKE THESE?

'88 MERCURY TOPAZ GS
\$10,356* SAVE \$1300

HERE'S HOW: You save \$900* when you buy Popular Equipment Package 363A, plus get \$400** Customer Cash back from Lincoln-Mercury for a total savings of \$1300.

OPTION PACKAGE INCLUDES:
• Air conditioning • Remote decklid and fuel-filler door releases • Light Group
• Rear window defroster • Electronic AM/FM stereo cassette
• Tilt steering wheel
• And more!

*Some units must be located



'88 MERCURY COUGAR LS
\$16,100 SAVE \$1,551

HERE'S HOW: You save \$951* when you buy Popular Equipment Package 263A, plus get \$600**

Customer Cash back from Lincoln-Mercury for a total savings of \$1,551.

OPTION PACKAGE INCLUDES:

• Interval wipers • Tilt steering wheel • Power windows
• Power lock group • Power driver seat • Electronic AM/FM stereo cassette
• Premium Sound system
• Fingertip speed control • Rear window defroster • And more.

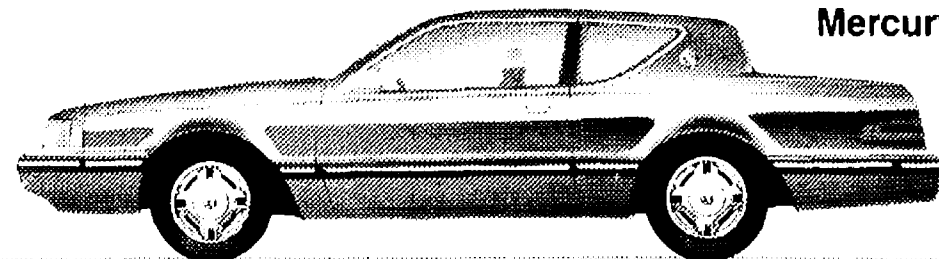

'88 MERCURY SABLE GS
\$14,099

SAVE \$1,009

HERE'S HOW: You save \$509* when you buy Popular Equipment Package 450B, plus get \$500** Customer Cash back from Lincoln-Mercury for a total savings of \$1,009.

OPTION PACKAGE INCLUDES:
• Power side windows • Power lock group • Electronic rear window defroster • Fingertip speed control

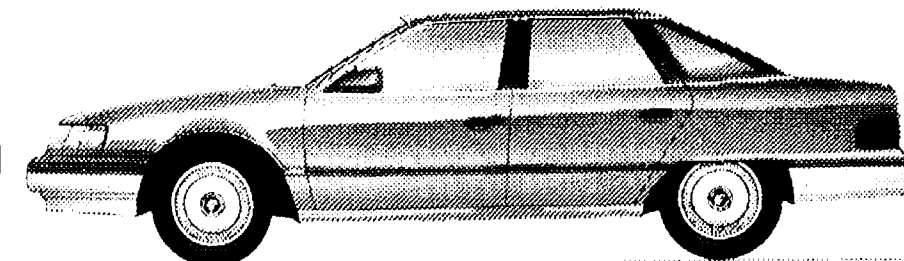

*Package savings based on a sticker price of option package vs. options purchased separately
**\$600 on Cougar LS, \$500 on Sable, \$400 on Topaz. Vehicles per customer limited. Take delivery from Dealer stock by 10/5/88. Popular Equipment Packages do not end 10/5/88. Dealer may pass cash incentives on to you. Ask your Dealer for details.

WHERE ELSE?

PALMER FORD-MERCURY — CHELSEA, MICH.



M

WHEEL COVERS

Come to Fox Tent for all your college specialty items.
Flags • Wheel Covers • Tote Bags

FOX TENT AWNING CO.

617 S. Ashley, Ann Arbor • (313) 665-9126

Your advertising support makes this newspaper possible.

COCA-COLA SPECIAL



8 1/2 liter bottles \$2.09 plus deposit

2 LITER BOTTLES... \$1.39 plus deposit

Tower Mart Party Store

528 N. Main, Chelsea

Ph. 475-9270



BULLDOG VARSITY GIRLS get into action this week and could be one of the favorites to win the Southeastern Conference title. In front, from left, are Kelly Scott, Tiffany Moore, and Lisa Unterbrink. Second row, from left, are Carrie Flintoff, Shannon Losey, and Laura Unterbrink. Back row, from left, are coach Rahn Rosentreter, Scharme Petty, Jenni Smith, Allison Brown, and Heather Neibauer.

Varsity Girl Cagers Should Compete for League Title in '88

With plenty of height, good speed, and aggressive inside play, the Chelsea Bulldog varsity girls basketball team is poised to make a run at the Southeastern Conference title this season.

Coach Rahn Rosentreter is optimistic his team can compete with Dexter and Tecumseh, who he said should provide the best competition in the league. Chelsea has no 25-point scorers but should be a solid team from top to bottom.

The Bulldogs' leading scorer in 1987, Heather Neibauer, is back, as

are inside players Allison Brown and Jenni Smith. Neibauer and Smith are the team captains. Guard Kelly Scott, who has been shooting three-point jumpers with accuracy in practice, also returns. Those four are certain starters.

"I have really been impressed with Jenni's leadership and this is the year she should start to realize what her abilities are and come into her own," Rosentreter said.

"And Heather is Heather. She wants to win and is very competitive."

Brown, a third-year junior, will also be a key.

"Allison is a lot more confident," Rosentreter said of the team's leading rebounder from a year ago.

"She has to be the big person in the middle on both ends of the floor."

Last year team defense and dominant rebounding kept the Bulldogs in most games. They finished 13-10 and 6-6 in the league. Rosentreter also used his patented slow-down style of play on offense. And the Bulldogs didn't score many points.

This year, however, Rosentreter said the Bulldogs will push the ball up court more often.

"We're going to try to do a little running," Rosentreter said.

"Our big girls run well and Heather runs well, but when you get into a transition game you can lose control of what you're trying to accomplish. It takes discipline to see what's there and what isn't. I think we have the maturity to do that."

Rosentreter said he's also confident of his team's ability to shoot the short jumper, which hasn't always been the case.

The 1988 Bulldogs will also play more man-to-man defense because Smith and Brown have shown they can read offenses and adapt quickly.

Either senior Laura Unterbrink or sophomore Carrie Flintoff will likely be the fifth starter. Other members of the team include seniors Lisa Unterbrink, Shannon Losey, and Juniors Scharme Petty and Tiffany Moore. Petty and Losey are likely to fill in for Brown and Smith when they need a breather.

Chelsea opens the season tomorrow at Adrian.

The first legislation prohibiting the employment of women in coal mines was in Illinois in 1879, according to the U. S. Labor Department.



ST. MARY'S 1988 SOFTBALL TEAM has participated the last three years in a summer church league consisting of churches in the Chelsea-Dexter area. Standing, from left, are Rick Gauthier, Frank Grohnert, Ralph Klingler, Dan Williams, Ken Unterbrink, Jim Fowler, Jim Dixon, Matt Schnaidt, and Jeff Barlow. Seated, from left, are

Kathi Neuman, Lorraine Herrst, Cathy Burkel, Ann Sweet, Rita Klingler, Barb Phelps, and Terri Barlow. In front is manager Anne Williams. Not pictured are Dick Shaneyfelt, Jackie Wright, Tracey Langbehn, Bill York, Rob Berg, Meredith Hall, and Mark Kenney.

Run to Fair Results in Good Times

Chelsea Recreation Council in cooperation with the University of Michigan Family Practice Center, sponsored their sixth annual Fun Run to the Fair on Saturday, Aug. 27. There were 100 or so registered participants and many supportive parents and a small cheering section.

There were three events, a one mile run/walk, a three mile run/walk and a five mile run. The course originates at the Family Practice Center and terminates on the fairgrounds. Many of the medical and support personnel from the center act as traffic directors, direction givers, refreshment distributors and many compete as runners or walkers.

Kate Jones and Kathy Frisinger from the Family Practice Center, took over this year for seasoned Peg Campbell who had to be away during the final preparations. Keith Bloomensaat, Brian Gunderson of the Recreation Council with the help of Ted and Marge Wilson were responsible for planning and marking the route and for the operation of the timing and recording equipment at the finish line.

Both the Recreation Council and the Family Practice Center personnel feel this is a worthwhile effort to focus attention on the benefits of exercise in maintaining a healthy life style. There is a great deal of effort expended in the project that attracts people from as far as Livonia, Brighton, Plymouth as well as competitors from nearby Ann Arbor.

As is evident from the results listed below, there were some very able runners competing in this race. It is difficult to plan a route that does not include a lot of turns, and even under those conditions the results were impressive. Those runners who are not competitive from a time standpoint, were happy to have completed the course in respectable time and to be out on a perfect 60 degree running morning.

FIVE MILE FUN RUN (Male)

1. Dave Furey	26.49
2. Matt Schroeder	27.16
3. Greg Henry	28.15
4. Greg Landsfeld	28.40
5. Chris Cronin	30.29
6. Dave McGraw	30.29
7. John Chamberlin	30.32
8. Brad Myers	31.16
9. Richard Cureton	32.28
10. Dave Parham	32.48
11. Mike Mouilleseaux	33.03
12. Ken Smith	33.25

THREE MILE RUN/WALK (Female)

(W) indicates walker	
1. Beth Lunney	21.08
2. Sheri Hays	24.54
3. Bonnie Kanitz	25.23
4. Harriet Hamilton	25.27
5. Jill Miller	25.46
6. Suzanne Kuereb	26.49
7. Dixie Rudnicki	27.25
8. Mary Zdanowski	29.49
9. Heidi Spaly	29.54
10. Delores Sczytko	29.56
11. Mary Swistak	30.22
12. Sue Neff	31.08
13. Jean White	31.36
14. M. A. Wroubel (W)	34.05
15. Janine Szymanski (W)	39.18
16. Pat Shelp (W)	42.44

FIVE MILE FUN RUN (Female)

1. Kasey Anderson	34.55
2. Lynn Tenbusch	36.33
3. Debby Stahl	41.08
4. Janet Drain	41.27
5. Megan Abernathy	44.41
6. Janet Torno	45.37
7. Judy Barkley	47.38

ONE MILE RUN/WALK

1. Tim Richards	7.22
2. Zack Eresten	7.23
3. Chad Stahl	7.53
4. Monica Hansen	7.59
5. Diane Zeeb	8.14
6. Michele Drain	8.44
7. Brian Bloomensaat	8.50
8. Annette Bragalone	9.16
9. Sheryl Vogel	10.18
10. Beth Vogel	10.18
11. Ben Vogel	11.24
12. Mike Muir	11.25
13. Timothy Parham	11.25
14. Sara Schwenk	11.32
15. Alicia Vogel	12.21
16. Jackie Setta	12.30
17. Sam Vogel	12.33
18. Stacy Eresten	12.37
19. Stephen Eresten	18.22
20. Andrew Schwenk	18.22

(Male)

1. Bob Bowers	15.38
2. Tim Pitcher	16.04
3. Tim Brown	17.16
4. Kurt O'Clair	17.57
5. Rick Stone	18.25
6. Derek Fries	19.08
7. Mike Lance	19.13
8. Mike McTigue	19.47
9. Po Lehman	20.18
10. Bill Blake	20.19
11. Aaron Szymanski	20.19
12. Michael Logghe	20.58
13. Frank Shelp	21.27
14. Greg Gach	21.50
15. Paul Yang	22.00
16. Kim Furey	22.11
17. Adam Szymanski	24.10
18. Matt Allswede	24.45
19. Evan Hays	26.50
20. Paul Frisinger	27.31
21. Bob Zdanowski	28.00
22. Phil Phillips	29.56
23. D. Szymanski	39.49
24. Joby Setta	39.49
25. Joe Setta	41.42
26. Rob Scanlon	41.42
27. Leo Wroubel (W)	42.42

IT'S LEAGUE TIME!



AT CHELSEA LANES

LEAGUE STARTING TIMES AND DAYS

YOUTH		NO. PER TEAM
SAT. MORN. 9:00 A.M.	JR-SR-MAJOR	4
9:30 A.M.	BUMPER (3-6 YRS. OLD)	1
11:00 A.M.	BANTAM-PREP	3
ADULT - MIXED -		
EVERY OTHER SUN.	3:00 P.M.	4
	5:40 P.M.	4
	8:00 P.M.	4
EVERY OTHER SAT.	6:30 P.M.	4
	9:00 P.M.	4
EVERY WEEK FRI.	6:40 P.M.	4
	9:00 P.M.	4
- LADIES -		
TUES. MORN.	9:00 A.M.	4
THUR. AFTER.	12:30 P.M.	4
TUES. EVEN.	6:50 P.M.	5
	8:30 P.M.	4
WED. EVEN.	6:20 P.M.	5
	9:00 P.M.	4
- MEN -		
MON.	6:30 P.M.	5
	9:00 P.M.	4
TUES.	8:30 P.M.	5
THURS.	6:30 P.M.	5

SOME OF THE LEAGUES NEED TEAMS. SOME NEED INDIVIDUAL BOWLERS. AND SOME ARE FULL-NEW LEAGUES MAY BE FORMED IF NECESSARY.

LEAGUES START LATE AUG. OR IN EARLY SEPT.

DON'T BE LEFT OUT!
CALL 475-8141

Talk to Ed or leave a message. All calls will be returned.

CHELSEA LANES, Inc.

Featuring the Mark IV Lounge

1180 M-52, CHELSEA

PH. 475-8141

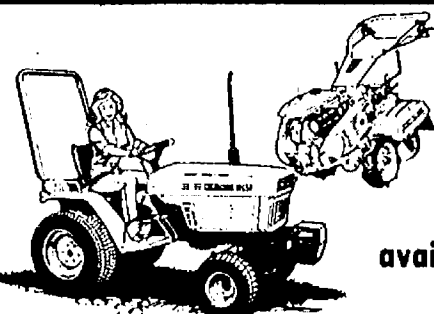

KUBOTA
Nothing like it on earth.™

4.5% Financing
available. Check dealer for details.
Cash Rebates available.

WE SPECIALIZE IN KUBOTA TRACTORS

toy tractors
lawn tractors
garden tractors
orchard tractors
landscape tractors
vegetable tractors
airline tractors
loader tractors
construction tractors
christmas tree tractors
farm tractors
radio control tractors
backhoe tractors
2 wheel drive tractors
a tractor for everyone

WE SPECIALIZE IN KUBOTA IMPLEMENTS

litters
mowers
snow blowers
cement mixers
bush hogs
landscape rakes
plows
box scrapers
sprayers
post hole diggers
trenchers
lawn sweepers
scraper blades
trailers
generators
pumps
hand rototillers

MOST PRODUCTS IN STOCK!

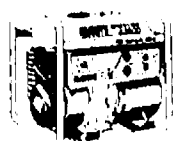
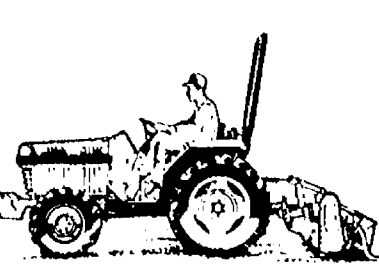
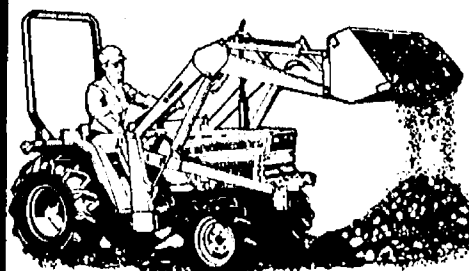

SINCE 1955

BOULLION SALES

8530 Territorial Road, Dexter

Ph. 426-8527

Driving A New FORD TEMPO Is Easier Than You Think

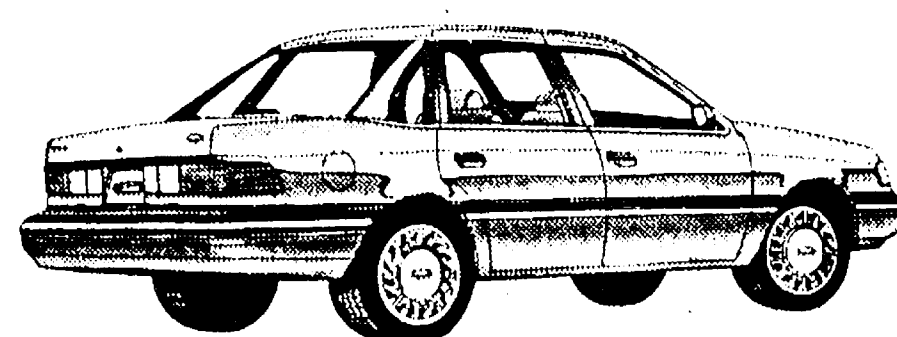

ONLY \$173⁷⁷ PER MONTH

With an AFFORDABLE PALMER FALS lease

Closed end non maintenance lease, 48 months, \$1,000.00 cash down. Total of Payments \$9,787.00. \$175.00 refundable security deposit plus 1st month payment on delivery plus 4% use tax, lic. and title fee in advance. Lessee has no obligation to purchase car at lease end but may arrange to purchase car at a negotiated price with the dealer. Total mileage allowed 60,000 miles, penalty over 60,000 .06 per mile. Lessee responsible for excess wear and tear. Some units must be ordered.

PALMER FORD - MERCURY

OPEN: MON. AND THURS. 8:30 A.M. 'TIL 9:00 P.M., TUE., WED., AND FRI. 8:30 A.M. 'TIL 6:00 P.M., SAT. 'TIL 1 P.M.

SERVICE OPEN SATURDAYS TOO!

In Washtenaw County since April 15th, 1912

CHELSEA

475-1301



SUMMER WAS GOOD FOR THE T-BALL TIGERS while it lasted as the team had fun with coaches Tom and Dan Zatkovich. In the front row, from left, are Amanda Middleton, Rob Lawrence, Jenny Martin, Oliver Phelps, and Jeff Jensen. In the middle row, from left, are Jason Mast, Chris Trudell, Todd Osborn, Sharon Knieper, and Jason Zatkovich. In back are Dan Zatkovich, left, and Tom Zatkovich.



CHELSEA POLICE CHIEF LENARD McDOUGALL took his turn in the dunk tank last Friday evening at the fair. McDougall spent a lot of time in the water as his appearance seemed to attract the sharpshooters of Chelsea.

Fall Pool Hours Set

Fall schedule for the Cameron Pool has been set by the Community Education Department. Open swims will be held Monday, Wednesday, and Friday from 8-9 p.m. and Saturday from 2:30-4 p.m. Adult only swims are Monday, Wednesday, and Friday from 8-8:50 a.m. and 9-10 p.m. 50-and-over swims will be Saturday from 1-2 p.m. Cost is \$1 per person and \$3 per family. An adult must attend for family rates. 50-and-over swims are free.

Brian Gunderson Aces No. 5 Hole on Inverness Course

Brian Gunderson scored a hole-in-one at the Inverness Country Club golf course in Gregory. Gunderson used a seven-iron to ace the ball across 155 yards into the number five hole. Witnesses were Gunderson's brother, Dave, sister-in-law, Pat and son, Gavin. The lucky golfer was awarded a certificate, wallet and golf bag tag by the shop as the fourth person to score a hole-in-one on the Inverness course this season.

Swim Fans Can Meet New Coaches

The community is invited to meet David Jolly, the new varsity swimming coach, and Jennifer Jelinek, the new pool manager and Chelsea Aquatic Club coach, next Thursday, Sept. 1 at Beach Middle school. The meeting will be held at 7:30 p.m. in the large group instruction room.

Chelsea High JV Football

Sept. 1—Mason	7:00	H
Sept. 8—Saline	7:00	A
Sept. 15—Milan	7:00	A
Sept. 22—Lincoln	7:00	H
Sept. 29—J-C Western	7:00	A
Oct. 6—Dexter	7:00	H
Oct. 13—Tecumseh	7:00	A
Oct. 20—Pinckney	7:00	H



KELLY EISELE, owner of Ricardo's, drove this car to victory in Wednesday's Powder Puff heat and Feature of the Cavalcade of Thrills Demolition Derby. It was her fourth year driving in the event. She won \$75 for the Powder Puff and \$300 for the feature.



BILL DARWIN II is pictured with the car he sponsored and painted for the Cavalcade of Thrills Demolition Derby, which took second place in the Best Looking Car competition. Darwin owns Berry Patch Glass Studio. The car was driven by Rick Beeman.



SCOTT OTTO was the winner of second heat at last Tuesday's Cavalcade of Thrills Demolition Derby. However, he did not place in the feature.

is in your area now!

QUALITY
Copy Center

in the JACKSON CENTRE Mini Mall
3937 Jackson Road
Ann Arbor, MI
(313) 769-5462
(serving: Dexter/Chelsea Ann Arbor and Washtenaw County Area)

- plenty of convenient parking
- high quality - high speed Xerox machines
- fast and friendly service
- plus full commercial printing

Hurry in with your copying needs!



MAK KRZECZKOWSKI was the winner of the second heat and feature at last Tuesday night's Cavalcade of Thrills Demolition Derby. Mak, 18, of Island Lake Rd., drove a 1973 Pontiac LeMans. "I was lucky, I only had a couple of cups of gas left at the end," he said.

Tell Them
You Read It
in
THE STANDARD

**CHELSEA
HEARING AID CENTRE**

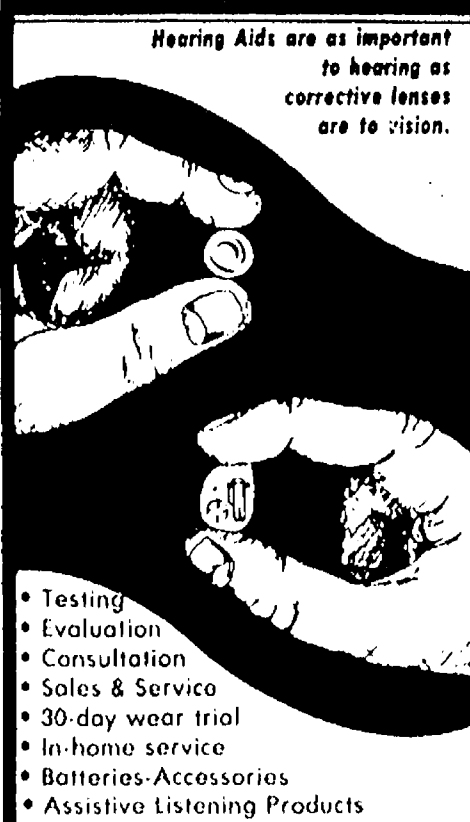

Suite A
313-475-9109
Chelsea, Mich.
Open Saturdays 8:30 to 2
Evenings by appointment

Thank You

Staffan-Mitchell Funeral Home for buying the Grand Champion market lamb at \$7.00 per lb. -and- Harold Trinkle and Sons for buying the Grand Champion pen of lambs at \$4.25 per lb. at the Chelsea Community Fair Livestock Auction.

Aaron Van Natter

H & S FARM REPAIR

GAS OR DIESEL

ANY MAKE OR MODEL ON OR OFF FARM
Pickup and Delivery Available

EQUIPMENT HAULING

- FARM EQUIPT.
- CONSTRUCTION EQUIPT.
- LAWN & GARDEN EQUIPT.
- CHAIN SAWS

FORD TRACTORS FOR SALE

475-7547

Call us for a very special price on your major overhaul

20750 WATERLOO RD., CHELSEA

BILL HAFNER

VELTON STEPHENS

Hours:
Sun.-Thurs:
9 a.m.-10 p.m.
Fri. & Sat.
9 a.m.-11 p.m.

Unadilla
Since 1873

Party Store & Deli

**Open
All Year
7 days a week**

Located in the ♥ of downtown Unadilla
"The oldest store in Livingston County"
offering "A Lyttle of everything"

THE DELI

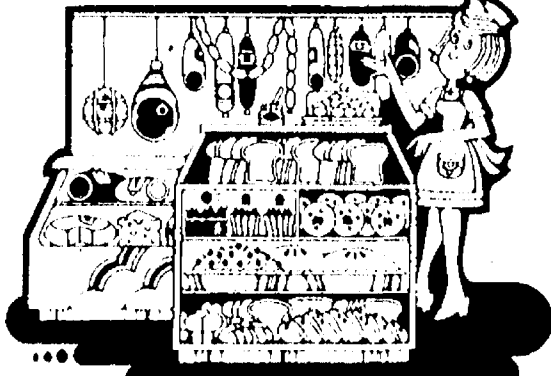

BIG Subs . . . served anytime
Fresh homemade PIZZA
Thurs., Fri. & Sat. after 5 p.m.

THE SWEET SHOP

Around the corner on Kaiser Rd.
Open Weekends

**COLDEST Beer
& Pop around**

- Groceries • Lottery Tickets
- Beer • Wine • Pop
- Liquor on Sundays
- Bait • Tackle
- Campfire Wood
- Camping Supplies
- Ice • Gas • Oil

- Bar-B-Q Sandwiches
- Nacho Chips • Hot Dogs
- Soft Ice Cream



President Asked Tough Questions By Ladies Day Audience at Fair

Village President Jerry Satterthwaite was on the spot last Friday as women in the Chelsea Community Fair Ladies Day audience fired questions at him about a variety of topics. Satterthwaite was a guest during "The June Wilson Show," a mock talk show.

"I was wondering if anyone would ask any questions, but I guess I didn't need to worry about that," Satterthwaite said after the program.

More than a dozen questions were asked in the 10 minutes allotted for the segment. Satterthwaite stood on stage with a microphone.

Women in the audience asked questions as Wilson carried a microphone around in the style of television talk show host Phil Donahue.

Satterthwaite revealed for the first time that it appears the village and Department of Natural Resources have finally produced a landfill consent agreement that both sides will sign. Once the agreement is signed, the village will obtain a new landfill operating license.

"It should be signed next week," Satterthwaite said when asked when the village and DNR would "stop wrestling over legalities."

"We were down to one word in the agreement and I think that one word has been resolved."

Other questions from the program, and Satterthwaite's answers, follow.

"Why does it take three years to have a sidewalk repaired?"

"We take that on a priority basis. It is based on the money available. We're trying."

"When will we finally have a recycling center?"

"Hopefully this fall. The county was supposed to have that in place in March."

"What are the future plans for parking downtown?"

"We're finalizing an agreement with Chelsea Milling for a lot behind

the fire station. There'll be some additional parking in the main lot where the two houses are that we bought for the village hall."

"How come there is no handicap parking downtown?"

"The Downtown Development Authority parking program will address that. One of the hard parts is where do you put them in relation to the downtown. We're not under any mandate, but it's something we have to work on."

"Why don't we get rid of the parking meters?"

"Our's are an institution. Where else can you go where it only costs a dime?"

"Is it possible to have an area set aside for skateboarders?"

"I don't know. It hasn't been addressed."

"I live by the landfill and the county told me to stop drinking my water. How does a Mom living out in the country define what clean water is?"

"That's a problem we've had all along. If you take three water samples to three different labs you'll get three different results. The drinking water is something the agreement deals with."

"What is the possibility of having traffic lights at the two hospital drives?"

"Slim to none. M-52 is a state highway and we have little control over it."

"Has the village ever considered a youth center for young children?"

"It's something Chelsea has needed for years. But I don't feel it's a government function. That should be a project for a civic organization."

"What about pedestrian crossing lights downtown?"

"It's been proposed and it's supposed to have been done by the state. I hope when they work on M-52 after the fair's over that they put them in."

"There are speeders going 45 miles per hour down the side streets where children play. What can be done?"

"Contact the police department."

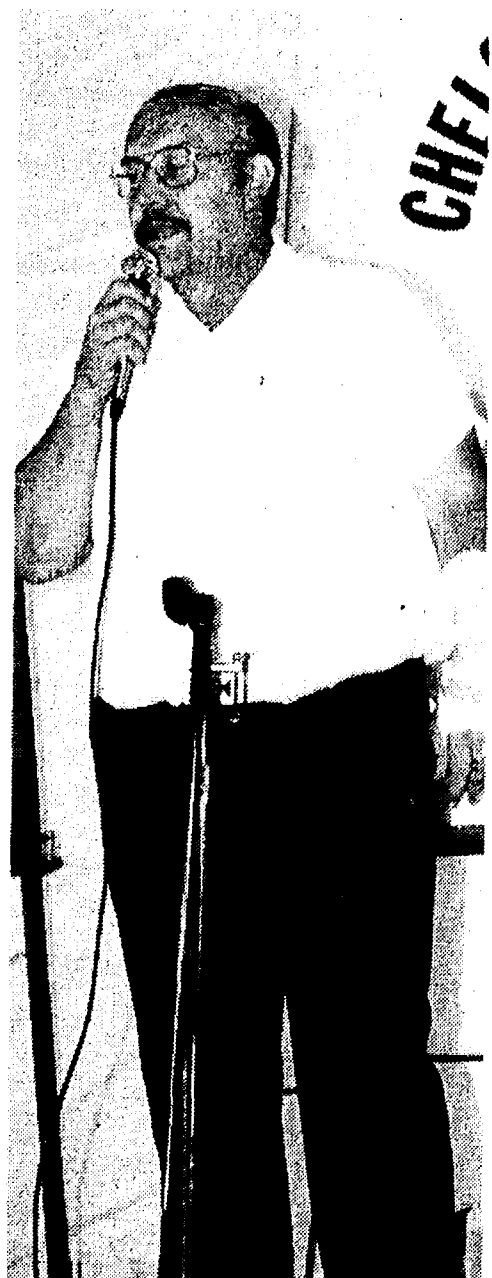

VILLAGE PRESIDENT Jerry Satterthwaite answered questions like a pro during Ladies Day activities at the fair. Women fired questions about a variety of topics concerning village residents.



PSYCHIC Sarah Norvich answered questions about the future at Ladies Day. Women mostly asked personal questions about the lives of their loved ones. Norvich left quickly after her portion of the program was through.

Fall Tree Seedling Sale Announced

Washtenaw County Soil Conservation District has announced the District's annual Fall Tree Seedling Sale.

Purpose of the tree sale is to offer landowners seedlings for conservation uses which include reforestation, soil erosion control, wildlife habitat, windbreaks, and aesthetic purposes.

Six species will be available: Austrian Pine, White Pine, Blue Spruce, Norway Spruce, White Spruce, and Douglas Fir. Also, available will be tree planting bars, a sturdy tool for planting seedlings. Orders with payment in full will be accepted until Friday, Sept. 30. Trees may be picked-up on Wednesday, Oct. 5 and Thursday, Oct. 6, at the Soil Conservation District Office, between 8 a.m. and 4:30 p.m.

For more information and to obtain order forms, contact the Soil Conservation District Office, 6101 Jackson Rd., Ann Arbor, 1/2 mile west of Zeeb Rd., telephone (313) 761-6721.

Please Notify Us of Any Change in Address



BILL COELIUS, Chelsea High school's speech and forensics teacher, played the part of Pat Sajak in the Chelsea version of the game show "Wheel of Fortune." Contestants earned door prizes for guessing the puzzles.

The answer to this puzzle was "McKune Library." Left is contestant Virginia. On the stage at right is letter-turner Debbie Peck. Left is Jennifer McAfee.

Today's Investor

By Thomas E. O'Hara
Chairman, Board of Trustees
National Assoc. of Investors Corp.
& Editor, Better Investing Magazine

Q. I have a problem balancing my income to my growing expenses. I have been retired five years and I thought I had a good income when I retired, but my expenses keep creeping up and I can see how, in three or four more years I'm going to have to curtail my way of living if I don't increase my income. I have a pension from my employer and I have Social Security. I have a \$50,000 Annuity and I have \$400,000 in one year CD's. One of my problems is that the earnings rate on my CD's has come down. I've recently been getting 6 3/4%. Would you have any suggestions for me? I am concerned about safety.

A. Your current emphasis seems to have been strongly on safety and there is nothing wrong with that. One thing you might do is keep just \$100,000 of your CD's in one year certificates and put the balance in longer term certificates. This would raise your rate of return. The only problem with such an investment, however, is there would be no continuing increase in earnings, and when they have to be renewed, there is no telling whether the interest rate would be higher or lower.

Another thing you could do is put quite a bit of that money in good quality long term corporate bonds. That would increase your rate of return and would probably extend the time period for the higher rate of return you would obtain.

If you can live with a little less safety, I would suggest you start to move about \$200,000 into some good grade utilities with a good return and prospects of both an increasing dividend and some appreciation. I am sending you a copy of Better Investing which has a stock selection each month called "High Yield and Progress" which is especially chosen for retirees. The idea is to provide a stock which not only pays a good current dividend, but which also seems to have prospects of that dividend being increased regularly and the price of the stock also advancing.

The stock this month seems like one that should meet your need. It is Indiana Energy, Inc. It distributes gas in northern Indiana to individuals, commercial and industrial customers and also transports gas for others through its pipeline facilities. The stock recently sold for \$30 1/4. It pays \$2.14 annually for a yield of 7%. Some analysts estimate it will earn \$3.40 in 1988 compared with \$2.58 last year.

The Value Line service estimates that in five years the company will have increased earnings to \$4 a share and its price might increase to between 35 and 45.

There is more risk in that company than in your CD's but the chance for an increase in income at a rate equal to or greater than inflation is good. Spreading a portion of your money over five or six companies with the same investment characteristics just might solve your problem.

Mr. O'Hara welcomes your questions and comments but will answer them only through this column. Readers who send in questions on a general investment subject or on a corporation with broad investor interest and whose questions are used, will receive a complimentary one-year's subscription to the investment magazine Better Investing.



JEFF BOYER, part of the local magic act Boyer and Fitzsimmons, performed some amazing sleight of hand for women at last Friday's Ladies Day program. It was part of the June Wilson Show.



JEFF BOYER, part of the local magic act Boyer and Fitzsimmons, performed some amazing sleight of hand for women at last Friday's Ladies Day program. It was part of the June Wilson Show.



Diana Lynn Cooley
Sales Associate
Telephone: (313) 426-5577
Home: 475-9095
3170 Baker Road
Dexter, Michigan 48130

Thornton
REALTORS



ILES COLLISION
BUMPING - PAINTING - INSURANCE WORK
EXPERT COLOR MATCHING

AUTO PAINTING - \$150 up
142 W. Michigan Ave. Grass Lake, Mich. 49240

(517) 522-5122

ARNET'S
CEMETERY MONUMENTS
ARE OUR PROFESSION
... NOT A SIDE LINE

Oldest and Largest in This County
4495 Jackson Road, Ann Arbor, Mich.

If you would like to join our sales staff, call Bon Sieg, Sales, 665-3658

PAGE
DEADLINE:
NOON,
SATURDAY
Phone
475-1371

PUT IT IN THE WANT ADS FOR RESULTS

Just
Phone
475-1371

Automotive 1

BODY SHOP

COMPLETE FULL TIME
Estimates Available

PALMER FORD

222 S. Main 475-1301
17th
1967 1 1/2-TON GMC flatbed truck,
24-ft. van with liftgate. Boat winch,
4" vise. Fuel tanks, two-wheel
trailer. Trailer beds for bridges. (517)
851-8228. -x14

72 CHEV STATION WAGON — Cruise
control, tilt wheel, auto., power
steering, power brakes. High
mileage but in great shape. \$425.
475-8217, 9 a.m. to 4 p.m. -x14

84 HONDA ACCORD-LX 4-door.
High miles, verifiable 90%
highway. Good condition, clean.
Great second car. Loaded! \$5,495.
Call 475-9825. -x14-3



CHEVYLAND

NEW

**1988 IROC Red
Camaro Convertible**
Was \$21,636*
NOW \$19,527

**1988 Z-24 Cavalier
Convertible**
Loaded, Red, Auto.
Was \$17,509*
NOW \$16,430

**1988 Z-24 Cavalier
Convertible**
Loaded - Black - Demo
Was \$18,203*
NOW \$16,302

USED

**1968 Corvette
Convertible**
\$8,995*

1984 Corvette
Red - Automatic
\$15,890*

1984 Trans-Am
V-8, Auto, Red
\$7,295*

1986 Buick Somerset
Loaded
\$8,195*

**1985 Cutlass
Supreme Brougham**
\$7,995*

*plus tax & license only

- DEXTER -

426-4677

Mon. & Wed. 9-8
Tues., Thurs., Fri. . . . 9-6

Automotive 1

83 HORIZON — \$120,000 highway
miles. Air, cruise, clean, excellent
condition. \$1,500. 426-4556, after 6
p.m. -x34
84 DODGE SHELBY CHARGER —
5 speed, cruise, FM, 75K miles.
\$3,800. 475-2895, evs. -x14-2
GOVERNMENT SEIZED Vehicles from
\$100. Fords, Mercedes, Corvettes,
Chevys, Surplus. Buyers Guide (1)
805-687-6000, Ext. 5-7002. -17-4

ALWAYS MORE

CASH

For your car or truck
Let us pay CASH
for your car or truck

PALMER FORD/MERCURY

475-1800

CREDIT PROBLEMS? NO CREDIT?
SLOW CREDIT? DIVORCE? BANK-
RUPT? Let your job be your credit. All
you need is a job and a reasonable
down payment to buy a car. Call
Palmer Motor Sales, 475-1800 or
475-3650. -x49f
PLYMOUTH WAGON — Air Cond.,
p.s., p.b., cruise and elect. Runs
good. \$350 or best offer. Call
475-3320 after 5 p.m. -x14-2

Motorcycles 1a

HONDA 1987 ATV 250 4-TRACK
\$2,300 or best offer. Call before
3 p.m. Mike (313) 449-2867. -x14

Farm & Garden 2

EGG LAYING HENS — 20-wk.-old
Leghorn pullets, \$3 ea. Ph.
426-4994. -x14-2

ALBER ORCHARD

& CIDER MILL

Now Available
Fresh Sweet Cider
Apples and Miscellaneous
HOURS: 9 a.m. to 6 p.m. daily
13011 Bethel-Church Rd.
Manchester
Call (313) 428-7758 -x23-10

PEACHES

CANADIAN HARMONY
SYLVAN ORCHARD

On Cavanaugh Lake Rd., between
Pierce and Kalmbach. Call for infor-
mation.

475-1943

28¢ per lb. per bushel
You Pick -x11f

Recreation Equip. 3

**OUTBOARD MOTORS
FOR SALE**

1986 8 h.p. Evinrude. \$475
1980 4 1/2 h.p. Mercury. \$350
1986 20 h.p. Evinrude with new
warranty. \$1,100
475-3439 after 6 p.m. -x14

New and Used

Shot Guns

Rifles and Pistols

Special while supply lasts. Rem-
ington 12-gauge slugs. \$2.10 for box
of five.

J&M Gun Shop

14701 Harr Rd.
Call 475-7346 -x15-2

2 COMPOUND BOWS — Bear
Alaskan, \$65 each. Excellent con-
dition. Call 475-3797. -x14

CHELSEA

REALTY, INC.

(313) 475-HOME (anytime)

1178 S. Main St.

Chelsea, MI 48118

Co-Owners/Associate Brokers

Sharon Roberts 475-3460

Dewey Ketter 475-8348

Sales Associates 475-3858

Greg Johnson 481-1636

Sandra Schulze 475-8688

FAMILY COMFORT inside 4-bedroom Chelsea Village home, large lot
for kids, 2-story barn. Insulated and new roof in 1981. Gas heat, new
kitchen counter. Clean, tidy and ready for you. 1st floor laundry for
mom. Close to stores. This home is in move-in condition. Reduced! Call
now.

NATURE LOVERS BEWARE! 900 sq. ft. 2-level PRIVATE PARTY DECK
overlooking stocked pond on 2 beautiful acres near Waterloo Rec.
Area, only 3 minutes from I-94, 20 minutes from Ann Arbor. Chelsea
schools. 3 bedrooms. 2 family rooms with fireplaces (think winter).
Attached 2-car garage. Owner moving north, asking \$121,000. Look &
Offer!

MOST UNUSUAL — Stately 2-story with walkout basement! 2,100 sq.
ft., 3.5 bedrooms, large lot, rear fenced. Walk to stores, schools,
hospital. Natural gas heat, city facilities. Room for large garage. Ex-
cellent condition. Land contract possible. 1- or 2-family use. Time to
close before school starts! Call NOW!

WE NEED HOMES TO SELL

ALL THE REST OF OUR LISTINGS ARE SOLD! Call us now for a
market analysis or to list your home for sale!

475-HOME

(call anytime)

CHELSEA REALTY

For Sale 4

ARMSTRONG FLUTE, new \$610, will
sell for \$350. Bundy oboe, new
\$735, will sell for \$350. 426-8289.
-x15-2

ALTO SAXOPHONE — Good condi-
tion. \$300. Ph. 426-2196 after 7
p.m. -x14

BOX TUBING for welding, steel
for welding, 80 pcs. of flat steel, 1/4
& 1 1/2 X 16 ft., Diamond plate steel
3/8" X 6 ft. wide X 12 ft. long,
angleiron round bar stock. (517)
851-8228. -x14

HAVE SAMPLES

WILL TRAVEL

Carpet wholesale, save money.
Call Randy Larsen (517) 851-8569
or
(517) 851-7298 evenings -x15-3

BIKES — Boy's 20" Cycle Pro dirt
bike, good condition, \$35. Girl's
blue 24" Western Flyer, 10-speed,
very good condition, \$50. Call
475-3006. -x14

SINGER SEWING MACHINE — Floor
model in oak cabinet. Leather
covered bench. All attachments
never used. Excellent condition \$195.
663-8228 evenings. -x14f

HUSKY POLE BUILDINGS — Call toll
free, 800-292-0679. 24x40x8. For
garages, shops, storage, \$3,990.00.
100% galvanized screw nails. One
36" entrance and 9x7 steel overhead
door, 12 colors, choice of many op-
tions. Free quotes. Other sizes. Extra
strong for longer life. -x24f

GENERAL ELECTRIC washer and dryer,
almond, \$250 pair. Wood wall unit,
6'x6" has shelves and slate top desk.
\$200. Call 475-3006. -x14

STUDIO PIANO — Kimball, \$1,000,
475-7462, evenings. -x14f

BRASS CORNET — Needs some
repair, \$50. Call 475-3320, ask for
Frank. -x14-2

EXCELLENT BEGINNERS intermediate
size accordion, 120 base, full
keyboard, \$125. Ph. 475-3439 after 6
p.m. -x34

BIRD CAGES, \$10. Ph. 475-2803.
-x14

ANTIQUE OAK Peninsular bookcase.
Dark stain, 2 glass doors, \$225. Ph.
475-2803. -x14

AQUARIUM with pump and extra
new pump, \$25. Ph. 475-2803. -x14

DESK — White, good condition, 45"
long X 16" wide, 4 drawers. \$30.
Call 475-3320. -x14

BICYCLE — 20" boy's MongOOSE,
\$50. Call 475-3238. -x14

BICYCLES — 24" 10-speed, 26"
and 27" 10-speeds. Call 475-3238.
-x14

BICYCLE — 20" 3-speed Schwinn.
Call 475-3238. -x14

CHINA CABINET — Light wood,
glass doors top, shelves and doors
bottom. Good condition, \$100. In-
terested, call 475-3320. -x14

PIONEER POLE BUILDING —
30x40x10, 12' slider, 36" entrance
door, 100% galvanized screw nails,
1" boxed gable overhang, 45" x 26"
truss, 1/2" roof insulation, free
fiberglass ridgecap, 12 matching
colors in siding, roofing and trim.
\$5,590.00. Free estimates. Call toll
free, 800-292-0679. -x24f

FOR SALE

Want to give your kids a head start in
school?

WORLD BOOK

Encyclopedia

Child Craft, Early Learning Center
products.

Call 426-2365

Ann Welch, area representative.
-x19-6

BABY BASSINET, changing table,
\$10 ea. Call 475-3606. -x14

Garage Sales 4b

MOVING SALE — 201 Wilkinson St.,
Chelsea, Fri. & Sat., Sept. 2-3, 9
a.m. to 6 p.m. Some of everything in
the home. -x14

GARAGE SALE — Fri., Sat., Sept. 2-3.
Corner of N. Main St. and Maple
Ct., Chelsea, 9 a.m. to 6 p.m. Clo-
thing, collectibles, Avon car col-
lection, men's things, lots of in-
teresting & misc. items. -x14

GARAGE SALE — Sat. Sept. 3, 10
a.m. to 5 p.m., 4640 Loveland Rd.
Baby clothes, car seat, tires, bottles,
misc. -x14

MOVING-ACCUMULATION SALE —
Guns, dolls, Mary Kay cosmetics,
furniture, books, cross-cut and misc.
saws, primitive antiques, including
1903 camera, glassware, 5' oak
drafting table, '65 Chrysler, 4'
fluorescent lights, bikes, clothing
and misc. 9800 North Territorial Rd.,
Dexter. (follow signs). Aug. 31-Sept.
5, 9 a.m. to 7 p.m. -x14

MOVING SALE — Halfmoon Lake,
Glenbrook Beach Assoc., of Hank-
er, 9601 Lakeview. Household and
furniture, Sept. 2-3, 9 to 6. -x14

YARD SALE — Baby items, kid's
clothes and much more. Sunday &
Monday, Sept. 4-5, 9 a.m. to 6 p.m.
8780 Parkview Dr., Half Moon
Lake. -x14

LARGE GARAGE SALE — Fri. & Sat.,
Sept. 2-3, 8475 Huron River Dr.,
Dexter, 9 a.m. to 5 p.m. Loads of
miscellaneous. -x14

YARD SALE — Fri. & Sat., Sept. 2-3,
from 9 till 5, 13195 Rainbow Dr.,
near Half Moon Lake, Chelsea. -x14

LARGE YARD SALE — 4 days,
Sept. 2 thru Sept. 5, corner of 6840
Werkner and North M-52. Pearlite
Patrick. -x14

CLASSIFIED

ADVERTISING

DEADLINE

For Sept. 7th Edition

SATURDAY

SEPT. 3rd

NOON

Garage Sales 4b

GIANT

YARD SALE

Clothes, furniture, toys, '81 Horizon,
and more. Sept. 3-4-5, Sat. and Mon-
day, 8 a.m. to 5 p.m., Sunday, later
morning hours. -x14

6990 Dexter-Pinckney Rd.
Corner of North Territorial
-x14

Antiques 4c

ROUND OAK TABLE, 54", matching
6 chairs and buffet. Call 475-7245
after 4 p.m. -x14

ANTIQUE oak roll-top desk, 53"x32",
\$800. Adult electric hospital bed,
in good condition, \$500. Ph. (313)
439-7703. -x14-2

ADRIAN ANTIQUE MARKET, Sunday,
Sept. 4, 1988; 8-4 p.m., Lenawee
County Fairgrounds, Adrian, MI.
Spaces for 200 dealers with quality
antiques and collectibles. Rain or
shine. Admission \$2.00. (517)
263-3115. -x14

WANTED — Small furniture, quilts,
old toys, hooked rugs, baskets,
cracks, books, pictures, linens,
jewelry. Anything old. Jean Lewis,
475-1172. -x42-32d

LIBRARY TABLE

Antique, oval, oak - 1 drawer.
Beautiful condition. Best offer.
663-8228 in evening. -x14f

DINING TABLE

Antique, with 2 drop leaves and 4
chairs. Excellent condition. 663-8228
evenings. -x14f

Real Estate 5

CHELSEA SCHOOLS — Aluminum and
brick ranch, 4 bedrooms, 2 1/2 baths, 2
fireplaces, family rm., formal dining
rm., 2 furnaces, solar assisted hot
water, 1st floor laundry, full base-
ment with rec. rm., central air, 2-car
attached garage, 30"x48" pole barn
with electric and water, above-
ground pool with decking, 10.01
acres. \$169,900. -x14f

PRIME BUILDING SITE — Chelsea
schools, 3.8 acres, joins state land,
plenty of hardwoods, pond site,
\$50,000. -x12f

For more details call Russ Armstrong
475-9533 or Century 21, American
Heritage, 973-2950. -x12f

Chelsea Home

For Sale By Owner

Ranch style, 3-car garage, 3.8 acres,
lots of trees, 4 bedrooms, 2 baths,
partially finished, walk-out base-
ment, decked pool, newly redecorat-
ed. New appliances. Many extras.
\$159,000. -x14-7

Call for appointment

475-3749

EXTRA LARGE LOT for sale on
W. Middle St. 475-7638. -x14-5

GOVERNMENT HOMES from \$1
(U repair). Delinquent tax prop-
erty. Repossessions. Call (1)
805-687-6000, Ext. GH-7002 for cur-
rent repo list. -x14-4

2 ACRES FOR SALE — Corner
of Waterloo and Bush Rd. Sell on
land contract or cash. Call 475-3669.
-x14-2

Just reduced for

quick sale

1987 wood-sided and shingled
double-wide MOBILE HOME ON 4.87
ACRES, m/l. Lake access to Joslin
Lake. Hilltop view. \$73,900. M.H.S.
4318 -x14-2

STOCKBRIDGE

TOWN & COUNTRY

Call (517) 851-8444 -x14

SOMETHING SPECIAL

A relaxing channel-front home
overlooking Big Wolf Lake. All newly
remodeled with fireplace, living
room. Great vacation home or year-
around. -x14

Call

Nancy Knight

(517) 787-1964

or COLDWELL BANKER
the Jackson Group (517) 787-8300
51-000 (7561L) -x14-2

Perfect Starter Home

Price \$39,900

2 bedrooms, on 3 acres of privacy. 10
minutes to Jackson, 20 minutes to
Chelsea, 30 minutes to Ann Arbor.
Call -x14

Call

Nancy Knight

(517) 787-1964

or COLDWELL BANKER
the Jackson Group (517) 787-8300
5934 PO -x14-2

900 ft. Lake Frontage

New House

Full attic, walk-out basement, great
view with 7 acres on Big Wolf Lake,
eastern Jackson county. Appoint-
ment only. -x14-2

Call (517) 522-5458

5-BEDROOM HOUSE, 4-car garage,
1 acre, \$70,000, Chelsea schools,
Ph. 475-9548, ask for Linda. -x14

3 1/2 ACRES — Ideal for building site,
Chelsea schools. Ph. 475-9548, ask
for Linda. -x14

Subscribe to

The Chelsea Standard!

Real Estate 5

Real Estate One

995-1616

For more information DAYS or EVENINGS

Contact

Nelly Cobb, REALTOR

475-7236

GREAT FAMILY HOME on edge of
Village, features 3 or 4 bedrooms,
1 1/2 baths, family room with fire-
place. Full basement with room for
rec. room and 2-car garage. \$82,0

LITTLE WANT ADS! BIG PLUSES FOR BIG RESULTS!

Washtenaw County's Busy Marketplace . . .

Quick, Economical Results . . .

Give 'em a try! . . . Ph. 475-1371

Help Wanted 8

CLASSIFIED ADVERTISING DEADLINE
For Sept. 7th Edition
SATURDAY
SEPT. 3rd
NOON

Morning Waitress
Experienced
Country Restaurant
Main St., Dexter
Call 426-2646 x14

LOSE WEIGHT
up to
A Pound A Day
Easy, Guaranteed, Dr. recommended. All natural. Most successful weight control program in the world.
Call **PETER or LAURA**
(313) 475-9691 x14

Substitute Bus Drivers
Chelsea School District
Transportation Dept.
Contact Sally Proctor
14138 East Old US-12
475-7647 x15-3

Cashier - Day Shift
Apply in person.
Broderick Shell
1630 S. Main St., Chelsea
x14-2

PROFESSIONAL SERVICE TECH.
needed to deliver hospital equipment to patients' homes. Full time. Ann Arbor/Jackson area. Call Gary (313) 973-8144. x14
PICTURE FRAMERS wanted, full- or part-time. Experience helpful but will train the right person. Call 426-5505 and ask for Jim. x14-2

HOMEMAKERS earn over \$10 per hour part-time. Earn free Hawaiian trip. Free training. Commission up to 25%. Highest hostess awards, no delivering or collecting, no handling or service charges. Dynamic items—loves, gifts, home decor and Christmas. For free catalog call Friendly Home Parties 1-800-227-1510. x17-4

CARPENTERS NEEDED
Rough and Finish
Call Mr. Michaels
475-1370 x15-2

Help Wanted 8

SALES POSITION
available in small company with large growth potential. Advancement opportunities. No experience necessary.
Call **(313) 484-4331** x15-2
\$4.75/HR.

Tired of smelling like a hamburger or pizza after work? Tired of minimum wage and the same hours day after day? Be flexible, meet our standards of excellence and you can earn up to \$7.15 per hour with incentives. Blue Beacon Truck Wash at 98 Baker Rd., Dexter, (Exit 167), 8 a.m. and 5 p.m. AN EQUAL OPPORTUNITY EMPLOYER x16-3

QUALITY CONTROL INSPECTOR
Experienced in reading blueprints and using micrometers, calipers and optical comparator.
Excellent wages and benefits with overtime.
K&E Screw Products
8763 Chelsea-Dexter Road
Dexter, MI 48130
Ph. 426-3941
E.O.E. x14

NEED FRIENDLY, OUTGOING,
responsible individual with strong organizational skills. Knowledge of physical fitness a plus. Must be neat and clean in appearance, and in good physical condition. Call Monday through Friday, 973-9821, ext. 768, ask for Sharon. x15-2

Now Hiring Machine Operators
LIGHT MANUFACTURING
2nd Shift
Excellent benefit package with profit sharing.
Send resume to:
Chelsea Industries, Inc.
320 N. Main St.
Chelsea, MI 48118
or
Phone (313) 475-8611 x15-2

Starting salaries up to \$5.
TACO BELL
is now hiring at both Ann Arbor locations. All shifts still available.
Apply at
2280 W. Stadium
(between Jackson and Liberty)
Ann Arbor, MI 48106
615 East University
at South University
(near U of M campus, Ann Arbor) x14-2

DISH WASHER
Call Jennifer
475-2020 x14-2

Help Wanted 8

IGK Industries
Relocating to Baker-Jackson Rd. area is now accepting applications for production positions.
Call **434-8211**
for appointment
x14
CARPENTERS NEEDED — Must be experienced. Call 475-2191 after 7 p.m. x15-2

Good Pay at Wendy's
Enjoy working in a team oriented atmosphere where hard work is rewarded.
Wendy's has job openings for co-op students and all who can work the day and evening shifts. You'll find starting wages up to \$5.00 per hour.
• Free meals
• Free uniforms
• Paid vacations
• Flexible hours
• Pleasant working conditions and chance for rapid advancement, experience is not necessary—we train you.
Apply to Ms. Sheryl Murphy at any Ann Arbor, Ypsilanti
Wendy's
Equal Opportunity Employer x14-2

Help Wanted
MATURE INDIVIDUAL for part-time work with flexible hours. Call Ms. Schick between 10 a.m. and 2 p.m., Mon. thru Fri.
Palmer Ford-Mercury
475-1301
SHINGLE CREW, only experienced and conscientious applicants need to apply. Quality pay for quality work. Call and ask for Terry or Mark at 994-4232 or 429-4182. x14
HI-TECH AID
Part-time or full-time. Pay: \$6.50 per hour. Call 498-2678. x14

GREAT PAYING
Part-time janitorial positions
available immediately in Dexter and Chelsea. Please inquire at:
UNIBAR
19 N. Washington
Ypsilanti, MI 48197
Ph. 483-3450 x15-2

JOBS
• ASSEMBLY
• GENERAL LABORERS
• WAREHOUSE WORKERS
• STOCK CLERKS
WORK
Freedom • Flexibility
Join our team
of temporary employees
VICTOR
TEMPORARY SERVICES
310 N. Main St.
"Clock Tower"
Suite 220, Chelsea
(313) 475-8797 x15-2

APPLY NOW
Immediate openings
for temporary assignments
• Light Industrial (assembly, warehouse)
• Clerical/typists
• Receptionists
For more information call
Kelly "Kelly Girl" People
SERVICES
Suite F Ann Arbor
(313) 761-5700
475 Market Place

RN'S EMERGENCY SERVICES
If you are an RN interested in the following
CALL US TODAY!
• Emergency Nursing
• Advanced Triage
• Medical Control
• Poison Control Center
• Trauma Nursing
• Research Affiliation with U-M
• 4-week Preceptorship
• Community Involvement
We have full-time and part-time opportunities available, especially on second shift.
We offer excellent wages and an innovative benefits package allowing you to make choices within a broad range of benefits suitable to your individuality.
TO FIND OUT MORE, CALL TODAY!
Employment Co-ordinator
FOOTE HOSPITAL
203 N. East Ave., Jackson, Mich. 49201
Phone (313) 788-4966
E.O.E.

Help Wanted 8

MILLWRIGHT
University Microfilms International, a Bell and Howell Information Company, is seeking qualified candidates for the position of Millwright.
Job duties include analyzing, inspecting, repairing, installing, adjusting and maintaining all production and non-production equipment on both an emergency and normal maintenance basis, using the most efficient methods to minimize down time of said equipment.
Qualified candidates must possess some plumbing, electrical and machine shop (lathe, mill, welder, etc.) skills. Must also be highly skilled in carpentry and woodwork.
Qualified candidates may send resume, including salary history, or apply in person between 9 a.m. and 4 p.m. daily at
UMI
Employment Office
300 North Zeeb Rd.
Ann Arbor, MI 48106 x14
GOVERNMENT JOBS — \$16,040 - \$59,230/yr. Now Hiring. Four Area. (1) 805-687-6000 Ext. R-7002 for current Federal list. x16-4

Bridgeport Operators
Full-time/part-time, \$6 per hour plus benefits. New local company. Growth opportunity. Only hard workers need apply. Send letter (handwritten OK) with experience c/o File AU-19 to The Chelsea Standard, 300 N. Main St., Chelsea, MI 48118. x14-2

MANAGEMENT TRAINEE
\$15.00 per hour plus bonuses. Immediate employment with rapidly expanding corporation. Will train. Full- or part-time.
Phone **973-2696** x18-7

LaVonne's Cleaning Service
is now taking applications for part-time help. \$3.75 to start. Flexible hours. Call 426-3044. x9tf

Retail Sales Position
Woman wanted for part-time sales position. Experience and references. Send resume to:
WINANS JEWELRY
Main St., Chelsea x4tf

PART-TIME HARDWARE CLERK to stock shelves and wait on customers. Previous sales or hardware experience helpful. Apply at Chelsea Hardware. x14
KITCHEN, WAITRESS, CASHIER needed at Pat's Log Cabin Restaurant & Party Store, 6714 Clear Lake Rd. Ph. 475-7169. x15-2

JANITOR
Responsible individual needed for full-time position on day shift. \$5 per hour and fringe benefits.
Apply in person
9 a.m. thru 3:30 p.m. at
Hatch Stamping Co.
570 Cleveland St.
Chelsea x14

Manager Needed
Chelsea Area
Oil Jobber
Send resume to
Manager
P.O. Box 1004
Ann Arbor, MI 48106 x14
Work Wanted 8a
HOUSE CLEANING — Reasonable, and reliable, references. (313) 498-2833. x15-3
Child Care 10
COME JOIN ALEXIS, DREW and Jessica at Sarah's Family Day Care (located in the North Lake area). Have 3 openings for children over 2 1/2 yrs. old. Call 475-1222 for an interview. x15-2
DEPENDABLE, CARING INDIVIDUAL with mature sense of responsibility to supervise my three sons, 13, 12 and 8. Hours: Mon.-Fri., 7-9 a.m., 3-6:30 p.m. Some light housekeeping and cooking. Call 475-9825 in the evening after 9 p.m. or 1-354-6000 during the day. x14-3

Child Care 10

LAMB'S DAY CARE
Teaching, creativity, music, small & large motor development, exercise, nutrition.
Licensed home located at I-94 and Jackson Rd., (near Weber's).
662-5914 x14
THE CHILDREN'S CORNER Learning Center now open, North Lake, Dexter, Chelsea area. Quality programs, loving environment. For information call 475-2250. x20-8
LICENSED PRE-SCHOOL CARE — Now opening. Home day care environment. Music, art, outdoor play. Meals provided. Ages 2-6. Full- and part-time. Kindergartners welcome. 475-9215. x15-2
BABYSITTING in my home, very close to Chelsea Village. Ages 1-3 yrs., days only. I'm a licensed sitter, will get good care. Interested? Call 475-3320, ask for Maxine. x14-2
WILL BABYSIT in my home. Reasonable rates. Toddlers over 2 years. Ph. 475-3068. x14
NURSERY ATTENDANT needed during church service for small group of children under age 3, from 9:45 a.m.-11:45 a.m., each Sunday reliably. A parent wishing to bring along a young child is fine. \$4/hr. Please call 475-8179. x14

Wanted 11
WANTED — Clean fill dirt at 1140 N. Freer Rd., Chelsea. Call 475-3669. x14-2
Wanted to Rent 11a
PROFESSIONAL WOMAN wants 3-bedroom home, town house or apt. near I-94. Call weekdays 8 a.m. to 4 p.m. (517) 789-8144, ext. 227, and week-ends (313) 855-9874. x16-3
PROFESSIONAL MARRIED COUPLE seeking to rent 2-bedroom house or apartment in Chelsea area. By October. Excellent references. Call 429-0231 days, 995-1832 evenings. x14-2
For Rent 12
APARTMENT FOR RENT — Spacious 1-bedroom. \$400 plus utilities. 475-7533. x14
YEAR 'ROUND COTTAGE, Sept. 1-June 1, furnished. 475-1487 or 475-7800. x14
APARTMENT FOR RENT — References. No pets. Please call 475-7061 after 7:30 p.m. x15-2

Office/Retail Space
in new Middle Square building, Sept. 1 occupancy.
Pick out your carpet now!
Call Cathy at 475-8667
Chelsea Glass
140 W. Middle
Phone 475-8667 8tf

2-BEDROOM APARTMENT in Stockbridge. \$425/mo. plus utilities, first and last month's rent, plus security deposit. No pets. Ph. (517) 851-7755 or (517) 851-7052. x14-2
FOR RENT — Fair Service Center for meetings, parties, wedding receptions, etc. Weekdays or week-ends. Contact Cheryl Haab, 475-2548 after 6 p.m. x42tf

Attention Farmers
I would like to lease land for hunting season.
(313) 439-7703 x15-3
Misc. Notices 13
DR. LOUIS WM. DOLL is writing an article on the Interurban Head-On Collision that occurred July 20, 1918 at 7:45 p.m., about one mile west of Chelsea. Please call The Chelsea Standard, 475-1371, with any information regarding the accident. x511f

Bus. Services 16
General
PIANO TUNING and repair. Qualified technician. Call Ron Harris, 475-7134. x22tf

We Offer Sales & Service
RCA - Zenith - Philco - Quasar - Sony B & W and Color TVs
Nutone - Channelmaster
Wingard - Cobra CB Radios
Master Antenna Specialists
Antenna Radio Insurance Job
Commercial, Residential
Paging Intercom Systems
NuTone Parts and Service Center
Hoover Vacuum Dealers
and Service Specialists
Keys by Curtis
We service other leading brands
Senior Citizens 10% Discount.
LOY'S TV CENTER
512 N. Maple Rd., Ann Arbor
769-0198
Master Charge, Visa Welcome 37tf

STEEL
NEW & USED
STEEL AT
BARGAIN PRICES
• STRUCTURALS • PLATE
• RE-ROD
• PIPE • SQUARE TUBING
QUANTITY DISCOUNTS
Jackson Fibers Co.
(517) 784-9191
1417 So. Elm St.
1 block north of High St.
Jackson, Michigan

Bus. Services 16

Screens and Storms Repaired
Thermopanes Replaced
Chelsea Glass
140 W. Middle
Ph. 475-8667 8tf

Jack's Tree Removal
• Fast, courteous service
• 50' boom
Ph. **475-1026**
after 6 p.m. x36-4tf
Carpentry/Construction 16-4
ROOFING BARNs, homes, repairs. Licensed. 13-years experience. Kirk Randall, Grns Lake, (517) 522-5175. x16-4

B & B Remodeling
Give us a call.
(313) 475-9370 x27-15

WINDOWS
Custom-built, insulated replacement windows. Vinyl or wood. Also, insulated steel entry doors.
LICENSED & INSURED
FREE ESTIMATES
Window Replacement Unlimited
Call TIM
(313) 478-8954 or (517) 536-8153 x14-6
ROOFING, SIDING, remodeling. Kitchens, Licensed. Jim Hughes. 475-2079 or 475-2582. x14-15

RON MONTANGE CONSTRUCTION
• FULL CARPENTRY SERVICES
interior & exterior
• ROOFING & SIDING
• EXCAVATING • CONCRETE
QUALITY WORKMANSHIP LICENSED
FREE ESTIMATES
475-1080 39tf
Residential — Commercial
Free Estimates
GLENN WILKERSON MASONRY
Phone 475-8566 x31-23C

Excavating/Landscaping 71f
DESIGNER LANDSCAPERS
Complete Landscape Design
Specializing in Preparations and Sod and Seeding, Trees, Shrubs, Shredded Bark, Retainer and Breakwater Walls.
Call for free estimates.
(313) 426-3783 x15-4
LITTLE LACK EXCAVATING — Licensed & Insured. Basements, Drainfields, Digging, Bulldozing, Trenching, Black Dirt, Sand, Gravel. Paul Wackenhut, (313) 428-8025. 23tf

KLINK EXCAVATING
Bulldozer — Backhoe
Road Work — Basements
Trucking — Crane Work
Top Soil — Demolition
Drainfield — Septic Tank
Trenching, 5" up
Industrial, Residential, Commercial
CALL 475-7631

MANPOWER NEEDS STARS
Shine with us!
Industrial and Clerical Assignments
Call
665-3757

SPECIALS
16.9 OZ. BOTTLES
PEPSI-COLA
Pepsi-Cola—Diet Pepsi—Pepsi Free—Slice
Diet Slice—Diet Pepsi Free—Mountain Dew
8 pac \$1.99 plus deposit
200-COUNT BOX WHITE
Kleenex 87¢
1-LB. PKG. ECKRICH
Hot Dogs \$1.59
24-OZ. BOTTLE
Sno Bol 77¢
Super Lotto Jackpot is \$5 Million for Wednesday
KUSTERER'S
FOOD MARKET
DIAL 475-2721 WE DELIVER

AATEC TEMPORARIES
NEEDED AT ONCE!!!
FOR LONG AND SHORT TERM ASSIGNMENTS IN THE CHELSEA-DEXTER AREA
• GENERAL LABORERS
and
• ASSEMBLY WORKERS
WE ALSO HAVE A VARIETY OF POSITIONS IN THE ANN ARBOR AREA FOR
• DATA ENTRY CLERKS
• GROUP HOME WORKERS
• EXECUTIVE SECRETARIES
Call Today To Schedule An Appointment and Learn About Our Incentive Programs
AATEC
2929 Plymouth Road
Suite 211
Ann Arbor, Michigan 48105
(313) 665-7020
TEMPORARIES

FRISINGER-PIERSON & ASSOCIATES

VILLAGE HOME in nice neighborhood centrally located to all schools, downtown, and close to hospital complex. 2,036 sq. ft. features: 5 bedrooms, 2 full baths, 2 fireplaces. 6th bedroom & bath on 2nd floor are roughed in. 3-car garage. Could easily be a 2-family. \$89,900.
THIS HOME NEEDS A NEW OWNER! A great starter home on the eastern edge of the Village allows this property a country feeling yet has all the conveniences of town living. 2 bedrooms, 1 down & 2nd is entire upper floor. Formal dining room, 1-car garage. Nice lot with mature trees. \$56,000.
CONTEMPORARY ALL CEDAR HOME has cathedral ceilings & 22 ac. w/woods, pond, & spectacular view. 3 bedrooms & 2 baths. Family room, formal dining room, custom kitchen. Woodburner in living room. Nice large pole barn could accommodate livestock or horses. Lots of privacy & natural beauty! \$219,900.
AN ANN ARBOR FIND! On Ann Arbor Dexter Road, this ranch sets on 1+ ac. in an area of lovely, lovely homes. This 2-bedroom home has a fireplace, nice enclosed porch, a new roof & vinyl siding in 1982, new carpeting in 1986. Full basement & 1-car garage makes this a very desirable retirement or starter home. \$64,900.
LAKEFRONT on desirable Cavanaugh Lake. Very lovely location and great home. 2,200 sq. ft. features: 2 1/2 baths, 3 bedrooms, family room w/bar & game area. Cozy living room w/fireplace & skylight. Cute kitchen. 1-car attached garage + enclosed carport attached. Huge pole barn 48'x28'x15'. Enclosed porch + 2 decks and hot tub. 30' steel dock w/80' of lake frontage. \$295,000.
VACANT LAND—We have many excellent building sites. Any of our agents would be happy to help you locate the site for your home. Call one today!
475-8681
EVENINGS:
Norm O'Connor. 475-7252
Bill Darwin. 475-9771
Herm Koenn. 475-8562
Herm Koenn. 475-2613
Paul Frisinger. 475-2621
Bob Koch. 231-9777
John Pierson. 475-2064
Carroll Hatt. 475-7409
Roy Knight. 475-9230
Joann Warywoda. 475-8674
FRISINGER-PIERSON will provide you with a professional evaluation of your property, plus an up-to-the-minute analysis of market conditions and financing at no cost or obligation. CALL US! We're here to serve your needs!

Bus. Services 16

**CLASSIFIED
ADVERTISING
DEADLINE**
For Sept. 7th Edition
**SATURDAY
SEPT. 3rd
NOON**

BUILDING ??**Do You Need:**

- PERK TESTS
- BASEMENTS
- DRIVEWAYS
- DRAINFIELDS
- DOZING
- HAULING

Then Call

**JERRY WHITAKER
EXCAVATING
475-7841**

-16-16

**ENGELBERT
LANDSCAPE SERVICE**

- New Lawn
Seeding & Sod
- Complete
Landscape
Installations

Driveways, walks, fences, retaining
walls, trees & shrubs, old landscape
rejuvenations, custom-built decks.

475-2695 or 475-8303

References Available -14-11

Maintenance**PRO-BRO
MAINTENANCE
& CLEANING**

- Window Washing
- Carpet Cleaning
- Floor Waxing
- Other Janitorial/Cleaning Services

FREE ESTIMATES - INSURED - BONDED

CALL

ED BRO, 475-8291

-14-14

Metro Asphalt Paving

Asphalt Paving at its Best

Free Estimates
Commercial - Residential

Ph. (517) 522-5301

-14-14

Repairs**Window Screens
Repaired**

Reasonable rates

Chelsea Hardware110 S. Main Ph. 475-1121
301f**FOSTER'S**

SMALL ENGINE REPAIR

B&S, Tech., Kohler, parts stocked.
Repair all makes lawnmowers, chain
saws, rototillers, snow throwers.
Blades sharpened. Reasonable rates.
Ph. 475-2623.

-221f

COMPLETE SMALL ENGINE SERVICE
— Lawn mowers, tillers, garden
tractors, chain saws, string trim-
mers, and snow throwers. Saw
chains & mower blades sharpened.
Registered B & S, Tecumseh & Kohler
Dealer. Village Lawn & Garden
Center. 475-3313.

31f

Financial 17

**CREDIT PROBLEMS? NO CREDIT?
SLOW CREDIT? DIVORCE? BANK-
RUPT?** Let your job be your credit. All
you need is a job and a reasonable
down payment to buy a car. Call
Palmer Motor Sales, 475-1800 or
475-3650.

-21f



Every year, foreign visitors
spend about \$14 billion in
the U.S.

Bus. Opportunity 18

\$9.99 ONE PRICE SHOE STORE or
\$10/\$20 fashion store! Open a
non-franchise store with the Liberty
Fashions advantage. Over 1,300
brand names. One-time fee. Inven-
tory, fixtures, buying trip, supplies,
instore training and more. Call any
time. Dan Kostelky 501-327-8031. -14

INTERNATIONAL Metal Building
Manufacturer Selecting builder/-
dealer in some open areas. High
potential profit in our growth in-
dustry. (303) 759-3200, Ext. 2403. -14

Card of Thanks 19**NOTE OF THANKS**

We would like to express our
sincere appreciation to the
members of the Chelsea Com-
munity Fair Board, all Super-
intendents, Office Personnel,
members of the Fire and Police
Departments and all other
assistants for their countless
hours of volunteer help before,
during and after the 1988 Chelsea
Community Fair. The 1988 Fair
was a successful one and we ap-
preciate your efforts toward that
goal. We would also like to thank
the people in the communities of
Chelsea and Dexter and the sur-
rounding areas for their par-
ticipation in and support of the
1988 Chelsea Community Fair.
Your encouragement and support
are deeply appreciated.

CHELSEA COMMUNITY FAIR
William Stoffer, President
Lloyd Grau, Manager

THANK YOU

I wish to express my thanks
and appreciation to my children,
my husband, Joe and Judy
Merkel, relatives and all my
friends for all the wonderful
things they did for me upon my
retirement. God Bless each and
everyone. Respectfully,

Lorine Ellenwood.

**Mich-CAN
Statewide
Ad Network**

**Truck Drivers Needed Im-
mediately:** Best pay and
benefits program in the in-
dustry. Start at 23 cents per
mile with regular increases to
27 cents. Minimum of 2,100
miles per week guaranteed.
23 years old with 1 year OTR
experience. Good record re-
quired. Inexperienced? Ask
about J.B. Hunt approved
driving schools. Financial as-
sistance available. Call J.B.
Hunt 1-800-643-3331.

Dealership Log Homes: Your
complete log home manufac-
turing company has all of
America's finest lines, starting
at \$9,675. Great earning
potential, will not interfere with
present employment. Invest-
ment 100% secured by model
home. Call Mr. Lamont, toll
free 1-800-321-5847. The
Original Old-Timer Log
Homes and supply inc., Rt. 6-
346 Logue Road, Mt. Juliet,
TN 37122.

**Got A Campground Mem-
bership Or Timeshare?**
We'll take it! America's most
successful resort resale
clearinghouse. Call Resort
Sales International. Free hot-
line 1-800-423-5967.

**Place Your Statewide Clas-
sified Ad Here!** \$300 buys
a 25 word ad offering
1,220,000 circulation. Con-
tact this newspaper for details.



CHELSEA PARADE MARSHAL for 1988 was Martin Steinbach, a long-time contributor of time and energy to the Chelsea Community Fair. With him is his wife. Cooler temperatures made it a pleasant day for everyone in the parade.



HONORARY CO-CHAIRS of the 1988 Chelsea United Way Campaign are Jack and Mary Ann Merkel of Chelsea. The co-chairs made a handsome couple as they rode in this convertible donated by Chrysler Proving Grounds.



GRAND CHAMPION PEN of lambs was raised by Aaron VanNatter, center, and purchased by Harold Trinkle, right. VanNatter had grand champs in both categories this year.



JOHN BOULLION, BIDDING FOR BOULLION SALES, paid \$2.50 per pound for the Grand Champion Goat sold by Thomas McMurray of Chelsea at the 4-H Livestock Auction during the Washtenaw County 4-H Youth Show, "Stairway to the Future," held at the Saline Farm Council Grounds, July 26-28. Keith Weidmayer and Jill Sherrill, selected 1988 king and queen, are pictured with Boullion.



CARL SCHNEIDER, son of Stephen and Jan, sold his Reserve Champion hog to Honegger's, Inc. at last Thursday's Livestock Auction. Right is fair queen candidate Jennifer Bennett. Center is Honegger's manager Jerry Heydlauff.



AARON VANNATTER had this year's Grand Champion Individual lamb at the Chelsea Community Fair. Staffan-Mitchell Funeral Home, represented by Gloria Mitchell, center, purchased the animal at \$7.25 per pound.

OFFICIAL NOTICE**Regular Meeting of the
DEXTER TOWNSHIP BOARD**

Will Be Held

TUESDAY, SEPT. 6, 1988 — 7:30 p.m.

at DEXTER TOWNSHIP HALL

6880 Dexter-Pinckney Rd., Dexter, Mich.

AGENDA

1. A Resolution establishing a sewer authority.

WILLIAM EISENDEISER
Dexter Township Clerk

NOTICE OF**PUBLIC HEARING
DEXTER TOWNSHIP
ZONING BOARD****Monday, Sept. 19, 1988**

7:30 p.m.

DEXTER TOWNSHIP HALL

6880 Dexter-Pinckney Rd., Dexter, Mich.

Agenda:

Site plan review for "Good Morning Coffee Stand" on north-
west corner of Dexter-Pinckney and North Territorial Roads,
commonly referred to as 9188 North Territorial Rd.

**DEXTER TOWNSHIP
ZONING BOARD****Jerry Straub, Chairman — 475-7648**



THE ACTION WAS FAST AND FURIOUS as children searched for pennies and nickels in a pile of wood shavings during Kids Day events last Tuesday at the fair. It was one of the many events designed especially for children.



THEY'RE OFF in one of several heats of sack races during Kids Day last Tuesday at the fair. The races were made even more interesting than usual due to the mud created by heavy rain earlier in the day. Fortunately, the weather cleared up just in time for the Children's Parade and the Kids Day events.

Dexter Township Notice 1988 Summer Taxes Due

Tax Collection Hours:
Tuesdays 9:00 a.m. to 4:00 p.m.
Fridays 9:00 a.m. to 12 noon
July through September

Application may be made by qualifying senior citizens, disabled citizens and eligible veterans to defer tax payment by filing with the township treasurer by Sept. 14, 1988.

JULIE A. KNIGHT

6880 Dexter-Pinckney Rd., Dexter, Mich. 48130

Ph. 426-3767

ADVERTISEMENT FOR BIDS

1. SEALED BIDS for the furnishing of the necessary materials and construction of

SEWERAGE IMPROVEMENT SIBLEY ROAD PUMPING STATION FORCE MAIN FOR THE VILLAGE OF CHELSEA, MICHIGAN

will be received by the Village of Chelsea, Michigan at the Village Offices, 104 East Middle Street, Chelsea, Michigan 48118 until

**12:00 NOON, LOCAL TIME
SEPTEMBER 1, 1988**

and at that time and place will be publicly opened and read aloud.

2. The proposed work consists of the construction of approximately 1,667 lineal feet of 8 inch force main, 100 lineal feet of 16 inch steel encasement pipe, an air release valve and manhole, and appurtenances.

3. The contract documents, including Drawings and Specifications, are on file at the Village Offices and at the office of Finkbeiner, Pettis & Strout, Limited, Consulting Engineers, 4405 Talmadge Road, P.O. Box 8807, Toledo, Ohio 43623-0807. A set may be obtained by depositing \$20.00 with said Consulting Engineers.

The full amount of the deposit for the first set of documents obtained will be refunded to **each bona fide bidder** or vendor who returns the complete documents in good condition within 10 days after the opening of Bids and to **each nonbidder** who returns the documents in good condition prior to the bidding date.

Additional copies (in excess of one) of the contract documents may be purchased at \$20.00 per set. No refund will be allowed for the return of said additional copies.

A separate check shall be deposited for the initial set of documents obtained (refundable), and a separate check forwarded for desired additional copies (nonrefundable). **Checks shall be made payable to the Village of Chelsea, Michigan.**

4. The Village of Chelsea, Michigan reserves the right to reject any or all Bids and to waive any irregularities in bidding.

**By Order of the Village of Chelsea, Michigan
Allen L. Anderson, Clerk.**

Published: Aug. 10-17-24-31, 1988.

Choosing Your Fitness Program

During the Fall months, everyone wants to stay in shape after being active all summer long. People flock to fitness clubs searching for qualified programs that work.

"Even though joining an organized fitness program is an excellent way to get professional supervision," according to Peg Skelton, a health and fitness consultant "many things need to be considered before a person starts any type of exercise program."

One of the most important things is the staff at the facility which you plan to join. Do the instructors seem genuinely concerned with your needs and progress? Are the members friendly and sociable? Can you see yourself spending at least two, three, possibly four hours in this facility?

Skelton, advises consumers to find a location which will allow you to pay by the session or by the month, this seems to keep a facility interested in their members' progress, and safeguards your hard-earned money. Most importantly choose a fitness program for its value not just its price tag. Make fitness part of your daily lifestyle.

It's your life, make it the best you can!

Hospital Offers Course Dealing With Aging Parents

Are you concerned about understanding and coping with your aging parents? Chelsea Community Hospital is offering a six-session course to help deal with concerns faced by adults with aging parents. This course is entitled "As Parents Grow Older." Discussion topics include: Understanding Psychological Aspects of Aging, Coping with Chronic Diseases, Communicating with Parents, Making Decisions about Living Arrangements, Using Community Resources, and Dealing with Feelings about Aging and Aging Relatives.

This course will be held at Chelsea Community Hospital Social Work Group Room, 7:30 p.m. to 9:30 p.m. on Wednesday evenings beginning Sept. 14 and continuing through Oct. 19.

For more information and registration, please call 313/475-3952.

Standard Classified Ads
get quick results!

SELF-INKING DATERS

- With Plain Die Plots
- With Flat Bands
- Daters
- Various Sizes

JES-KEY

GRAPHIC SERVICES
(517) 263-1322
4106 N. ADRIAN HWY.
ADRIAN, MICH. 49221



PRISONERS ON THE CHAIN GANG walked and rode in last Tuesday's Children's Parade down Main St. Standing in back is Andrew Houle. In front, from left, are Christine Esch, Ryan Houle, Heather Gray, and Bobby Gray. Not pictured, but also in the gang, were Bradley Hinderer and Justin Esch.

Dexter Township Board Proceedings

**Regular Meeting of the
Dexter Township Board**
Date: August 23, 1988.
Place: Dexter Township Hall.
Present: Jim Drolett, Julie Knight, William Eisenbeiser, Doug Smith, Earl Doletzky.

Meeting called to order by Supervisor Drolett.

Agenda approved.
Moved by Knight, supported by Doletzky, to approve the minutes of the July 19, 1988 meeting. Carried.

Treasurer's Report—July report submitted. General ledger through July. The 1987-88 audit report has been received and distributed.

Clerk's Report—Several D.N.R. permits have been received. Election results are available.

Zoning Board meeting—Sept. Zoning Inspector, Burns—16 permits. Report enclosed.

Blight Inspector, Stidham—9 new, 12 closed.

Zoning Board of Appeals, Drolett—Aug. 16. Robertson hearing denied.

Health Dept., Smith—4 Dexter Township cases. Next meeting Aug. 26, 1988.

Moved by Doletzky, supported by Smith, to pay the bills as submitted. Carried.

Moved by Eisenbeiser, supported by Knight to approve the private road application for Huron Creek Drive, 2,250 feet long. The extension above 1,000 feet is approved with the following conditions:

- 1) A bituminous surface.
- 2) A maintenance agreement recorded.
- 3) No additional property provided access by road.
- 4) The road is clearly marked private.
- 5) Completion of the cul-de-sac on Alice Hill Dr. Carried.

Moved by Eisenbeiser, supported by Knight, to approve the final plat of North Lake Downs Subdivision. Lots 1-19. Carried.

Moved by Eisenbeiser, supported by Smith, to accept the letter of credit for the paving of South Hayrake Hollow and Green Court and allow the issuance of zoning permits. The road to be completed and accepted by the Road Commission by July 1, 1989. Permits to be issued upon the receipt of a maintenance agreement. Carried.

Moved by Doletzky, supported by Knight, to give tentative approval of the preliminary plat of North Lake Downs, II, Lots 20-39. Carried.

Moved by Smith, supported by Knight, to approve a resolution requesting denial of a permit to disturb wetlands as requested in application No. 88-13-296W. Carried.

Whereas, No Site Plan has been presented by Mr. Dombrowski, 10122 Stinchfield Woods Road, concerning future plans for construction, road improvements, lagoon, etc., related to permit application 88-13-296W (1979 PA 203) Goemaere-Anderson Wetland Protection Act:

Whereas, that any further elimination of wetlands by filling, dredging to provide additional use of the Huron River System will negatively affect private and public enjoyment of all concerned;

Therefore Be It Resolved that Dexter Township Requests a denial of Permit Application 88-13-296W dated June 14, 1988.

Moved by Doletzky, supported by Knight, to adopt a resolution supporting Ann Arbor's Grant Proposal to the Michigan Resources Recovery Implementation Program. Carried.

Moved by Eisenbeiser, supported by Knight, to adjourn the meeting. Carried.

Meeting adjourned.
Respectfully submitted,
William Eisenbeiser
Dexter Township Clerk.

**Give a
Gift Subscription to
The Chelsea Standard!**

ADVERTISEMENT FOR BIDS

1. SEALED BIDS for the furnishing of the necessary materials and construction of

SEWERAGE IMPROVEMENTS SOUTH MAIN STREET SANITARY SEWER WEST SECTION FOR THE VILLAGE OF CHELSEA, MICHIGAN

will be received by the Village of Chelsea, Michigan at the Village Offices, 104 East Middle Street, Chelsea, Michigan 48118 until

**12:00 NOON, LOCAL TIME
SEPTEMBER 1, 1988**

and at that time and place will be publicly opened and read aloud.

2. The proposed work consists of the construction of approximately 2,972 lineal feet of 12 inch pipe sewer together with manholes and appurtenances.

3. The contract documents, including Drawings and Specifications, are on file at the Village Offices and at the office of Finkbeiner, Pettis & Strout, Limited, Consulting Engineers, 4405 Talmadge Road, P.O. Box 8807, Toledo, Ohio 43623-0807. A set may be obtained by depositing \$15.00 with said Consulting Engineers.

The full amount of the deposit for the first set of documents obtained will be refunded to **each bona fide bidder** or vendor who returns the complete documents in good condition within 10 consecutive days, excluding Saturdays, Sundays and Holidays, after the opening of Bids and to **each nonbidder** who returns the documents in good condition prior to the bidding date.

Additional copies (in excess of one) of the contract documents may be purchased at \$15.00 per set. No refund will be allowed for the return of said additional copies.

A separate check shall be deposited for the initial set of documents obtained (refundable), and a separate check forwarded for desired additional copies (nonrefundable). **Checks shall be made payable to the Village of Chelsea, Michigan.**

4. The Village of Chelsea, Michigan reserves the right to reject any or all Bids and to waive any irregularities in bidding.

**By Order of the Village of Chelsea, Michigan
Allen L. Anderson, Clerk.**

Published: Aug. 10-17-24-31, 1988.

ADVERTISEMENT FOR BIDS

1. SEALED BIDS for the furnishing of the necessary materials and construction of

SEWERAGE IMPROVEMENTS SOUTH MAIN STREET SANITARY SEWER EAST SECTION FOR THE VILLAGE OF CHELSEA, MICHIGAN

will be received by the Village of Chelsea, Michigan at the Village Offices, 104 East Middle Street, Chelsea, Michigan 48118 until

**12:00 NOON, LOCAL TIME
SEPTEMBER 1, 1988**

and at that time and place will be publicly opened and read aloud.

2. The proposed work consists of the construction of approximately 802 lineal feet of 12 inch pipe sewer together with manholes and appurtenances.

3. The contract documents, including Drawings and Specifications, are on file at the Village Offices and at the office of Finkbeiner, Pettis & Strout, Limited, Consulting Engineers, 4405 Talmadge Road, P.O. Box 8807, Toledo, Ohio 43623-0807. A set may be obtained by depositing \$15.00 with said Consulting Engineers.

The full amount of the deposit for the first set of documents obtained will be refunded to **each bona fide bidder** or vendor who returns the complete documents in good condition within 10 consecutive days, excluding Saturdays, Sundays and Holidays, after the opening of Bids and to **each nonbidder** who returns the documents in good condition prior to the bidding date.

Additional copies (in excess of one) of the contract documents may be purchased at \$15.00 per set. No refund will be allowed for the return of said additional copies.

A separate check shall be deposited for the initial set of documents obtained (refundable), and a separate check forwarded for desired additional copies (nonrefundable). **Checks shall be made payable to the Village of Chelsea, Michigan.**

4. The Village of Chelsea, Michigan reserves the right to reject any or all Bids and to waive any irregularities in bidding.

**By Order of the Village of Chelsea, Michigan
Allen L. Anderson, Clerk.**

Published: Aug. 10-17-24-31, 1988.

Church Services

Assembly of God—

FIRST ASSEMBLY OF GOD
1490 Old US-12, Chelsea
The Rev. Edward Lang, Pastor
Every Sunday—
10:30 a.m.—Sunday morning worship, and children's service.
6:00 p.m.—Evening service.
Every Wednesday—
6:30 p.m.—Prayer and praise service.
Every Friday—
7:00 p.m.—Crossfire Youth Outreach.

Baptist—

FIRST BAPTIST CHURCH OF GREGORY
The Rev. Richard Mathew, Pastor
The Rev. (313) 458-2591

Every Sunday—
9:45 a.m.—Sunday school.
11:00 a.m.—Morning worship.
7:00 p.m.—Evening worship.
Every Wednesday—
7:00 p.m.—Mid-week service.
8:00 p.m.—Choir practice.

Fellowship Baptist—

The Rev. Larry Mattis.
The Rev. Roy Harbison, pastors.
662-7036
Every Sunday—
3:00 p.m.—Worship service at the Rebekah Hall.

North Sharon Baptist—

Sylvan and Washburne Rds.
The Rev. William Winingor, Pastor
Every Sunday—
10:00 a.m.—Sunday school.
11:00 a.m.—Worship service.
6:00 p.m.—Senior High Youth meeting, Youth choir.
7:00 p.m.—Evening worship service: nursery available.
Every Wednesday—
7:00 p.m.—Bible study and prayer meeting, nursery available. Bus transportation available: 428-7222.

Catholic—

ST. MARY
The Rev. Fr. David Philip Dupuis, Pastor
Every Sunday—
7:00 a.m.—Mass.
9:00 a.m.—Mass.
11:00 a.m.—Mass.
Every Saturday—
12:00 noon-1:00 p.m.—Confessions.
6:00 p.m.—Mass.

Christian Scientist—

FIRST CHURCH OF CHRIST SCIENTIST
1883 Washtenaw Ave., Ann Arbor
Every Sunday—
10:30 a.m.—Sunday school, morning service

Church of Christ—

CHURCH OF CHRIST
13681 Old US-12, East
Jerry Robertson, Minister
Every Sunday—
9:30 a.m.—Bible classes, all ages.
10:30 a.m.—Worship service. Nursery available.
6:00 p.m.—Worship service. Nursery available.
Every Wednesday—
7:00 p.m.—Bible classes, all ages.
First and Third Tuesday of every month—
7:00 p.m.—Ladies class.

Episcopal—

ST. BARNABAS
2650 Old US-12
(Directly across from the Fairgrounds)
The Rev. Fr. Jerrold F. Beaumont, O.S.P.
475-2003 or 475-9370
Every Sunday—
Youth Inquirers class.
9:00 a.m.—Acolytes.
9:00 a.m.—Choir.
10:00 a.m.—Worship service.
10:00 a.m.—Eucharist (Holy Communion), first, third and fifth Sundays.
10:00 a.m.—Morning Prayer, second and fourth Sunday. (Holy Communion available immediately following service.)
10:30 a.m.—Church school, K-12.
11:00 a.m.—Family coffee hour.
11:00 a.m.—First Sunday of the month, pot-luck dinner.
Nursery available for all services.

Free Methodist—

CHELSEA FREE METHODIST
7665 Werker Rd.
Mearl Bradley, Pastor
Wednesday, Aug. 31—
2:30 p.m.—Ladies Bible study.
7:00 p.m.—Undershepherds Zone meeting.
7:00 p.m.—Teens meet in Youth Center.
7:45 p.m.—Growth Group No. 1.
Sunday, Sept. 4—
9:45 a.m.—Sunday School.
11:00 a.m.—Morning worship.
6:00 p.m.—Evening worship.
6:00 p.m.—Youth Service.
Tuesday, Sept. 6—
9:30-11:00 a.m.—Ladies Bible study.
7:30 and 7:45 p.m.—Growth Groups meet.
Wednesday, Sept. 7—
2:30 p.m.—Ladies Bible study.
6:30 p.m.—Last Rose of Summer picnic at Half Moon Lake.

Lutheran—

FAITH EVANGELICAL LUTHERAN
5575 North Territorial Rd.
The Rev. Mark Porinsky, Pastor
Church: 428-4302
Lutheran Elementary School
Keith Kopezynski, Principal
Wednesday, Aug. 31—
7:30 p.m.—Worship with Lord's Supper.
Thursday, Sept. 1—
7:30 p.m.—Inquirers.
10:00 a.m.—Worship service.
Thursday, Sept. 8—
6:7:00 a.m.—Men's Bible study at church.
(Men's Bible study every second Thursday.)

OUR SAVIOR LUTHERAN

1515 S. Main, Chelsea
The Rev. Franklin H. Giebel, Pastor
Sunday, Sept. 4—
No Sunday school or Bible classes.
10:30 a.m.—Worship. Communion.
Tuesday, Sept. 6—
7:30 p.m.—Phoebe Guild.
7:30 p.m.—Elder meeting.

ST. JACOB EVANGELICAL LUTHERAN

12501 Riethammer Rd., Grass Lake
The Rev. Andrew Bloom, Pastor
Every Sunday—
9:00 a.m.—Sunday school.
10:10 a.m.—Divine services.

ST. THOMAS LUTHERAN

10001 W. Ellsworth Rd.
(9 miles south and 3 miles west of Dexter)
The Rev. John Riske, Pastor
Sunday, Sept. 4—
10:00 a.m.—Worship service.
TRINITY LUTHERAN
5758 M-36, three miles east of Gregory
William J. Trosien, pastor
Every Sunday—
8:00 a.m.—Worship service.
9:30 a.m.—Sunday and Bible school.
10:45 a.m.—Worship service.

ZION LUTHERAN

Corner of Fletcher and Waters Rds.
The Rev. Mark Weirauch, Pastor
Sunday, Sept. 4—15th Sunday after Pentecost.
9:00 a.m.—Sunday school for all ages, 3 yrs. through adult.
10:15 a.m.—Worship with Holy Communion.
Monday, Sept. 5—
Labor Day.
Tuesday, Sept. 6—
7:15 p.m.—Senior Choir resumes for the fall.
Wednesday, Sept. 7—
Women of Zion Bible study.
1:30 p.m.—Lydia Circle.
7:45 p.m.—Martha Circle. "To Stay Awake," Mark 13:1-37.

Methodist

SALEM GROVE UNITED METHODIST
3320 Notten Rd.
The Rev. Don Woolam, Pastor
Every Sunday—
9:30 a.m.—Church school.
10:30 a.m.—Morning worship.

FIRST UNITED METHODIST

Parks and Territorial Rds.
The Rev. Merline Pratt
Every Sunday—
9:30 a.m.—Worship service.
10:00 a.m.—Sunday school.

WATERLOO VILLAGE UNITED METHODIST

8116 Washington St.
The Rev. Merline Pratt
Every Sunday—
10:00 a.m.—Sunday school.
11:15 a.m.—Worship service.

FIRST UNITED METHODIST

128 Park St.
The Rev. Dr. Jerry Parker, Pastor
Sunday, Sept. 4—
9:15 a.m.—Crib nursery opens.
9:30 a.m.—Worship service. Supervised care for pre-schoolers in the Education Building.
10:30 a.m.—Fellowship time.
10:35 a.m.—Crib nursery closes.

METHODIST HOME CHAPEL

Every Sunday—
8:45 a.m.—Worship service.

NORTH LAKE UNITED METHODIST CHURCH

14111 N. Territorial Road
The Rev. Sandra Willobee, Pastor
Every Sunday—
10:00 a.m.—Worship service.
11:00 a.m.—Fellowship hour. Sunday school.

SHARON UNITED METHODIST

Corner Pleasant Lake Rd. and M-52
The Rev. Erik Alsgaard, Pastor
Every Sunday—
10:00 a.m.—Sunday school.
11:00 a.m.—Worship service.

Mormon—

CHURCH OF JESUS CHRIST OF LATTER-DAY SAINTS
1330 Freer Rd.
Wayne L. Winzenz, president
Every Sunday—
8:30 a.m.—Sacrament.
10:30 a.m.—Sunday school.
11:40 a.m.—Priesthood.

Non-Denominational—

CHELSEA HOSPITAL MINISTRY
Every Sunday—
10:00 a.m.—Morning service, Chelsea Community Hospital Cafeteria.

CHELSEA CHRISTIAN MEN'S FELLOWSHIP PRAYER BREAKFAST

Chelsea Hospital Cafeteria
Second Saturday each Month—
8:00 a.m.—Breakfast.
8:30-10:00 a.m.—Program.
COVENANT
50 N. Freer Rd.
The Rev. Ron Smeenge, Pastor
Every Sunday—
9:00-10:00 a.m.—Christian Education.
10:30-11:30 a.m.—Morning worship.
Communion is first Sunday of each month.
Nursery area and care provided.

CHELSEA CHRISTIAN FELLOWSHIP

337 Wilkinson St.
Erik Hansen, Pastor
Every Sunday—
10:00 a.m.—Learning from God's word.
10:55 a.m.—Morning worship service and Junior church.
6:00 p.m.—Evangelistic service. First Sunday of the month—Christian film.
Second Tuesday of each month—
7:00 p.m.—Faith, Hope, & Charity Circle (women's group).
Every Wednesday—
7:00 p.m.—Adult Bible studies and prayer for special needs.

CHELSEA FULL GOSPEL

11452 Jackson Rd.
John Groesser, Pastor
Every Sunday—
10:00 a.m.—Sunday school.
11:00 a.m.—Morning worship.
6:00 p.m.—Evening worship.
Every Tuesday—
7:00 p.m.—Home Bible study.

IMMANUEL BIBLE

145 E. Summit St.
Ron Clark, Pastor
Every Sunday—
9:45 a.m.—Sunday school, nursery provided.
11:00 a.m.—Morning worship, nursery provided.
6:00 p.m.—Evening worship.
Every Wednesday—
7:00 p.m.—Family hour, prayer meeting and Bible study.

MT. HOPE BIBLE

12884 Trist Rd., Grass Lake
The Rev. Don E. Peterson, Pastor
Every Sunday—
10:00 a.m.—Sunday school.
11:00 a.m.—Morning worship.
6:00 p.m.—Evening service.
Every Wednesday—
7:00 p.m.—Bible study.

Presbyterian—

FIRST UNITED PRESBYTERIAN

Unadilla
John Marvin, Pastor
Every Sunday—
9:30 a.m.—Sunday school.
10:00 a.m.—Worship service.

United Church of Christ—

BETHLE EMANGELICAL AND REFORMED
Freedom Township
The Rev. Roman A. Reineck, Pastor
Every Sunday—
10:00 a.m.—Worship service.

CONGREGATIONAL

121 East Middle Street
The Rev. Gerald W. Bowen, Interim Pastor
Sunday, Sept. 4—
10:00 a.m.—Worship.
10:00 a.m.—Sunday school, K-8. Nursery provided.

ST. JOHN'S

Rogers Corners, Waters and Fletcher Rds.
The Rev. Theodore Wimmner, Pastor
Every Sunday—
10:30 a.m.—Worship service, Sunday school.

ST. JOHN'S EVANGELICAL AND REFORMED

Francisco
The Rev. Thomas Baird, Pastor
Every Sunday—
10:30 a.m.—Sunday school and worship service.
First Sunday of every month—
Communion.

ST. PAUL

The Rev. Erwin R. Koch, Pastor
Wednesday, Aug. 31—
7:30 p.m.—Chance! Choir rehearsal.
Thursday, Sept. 1—
7:15 p.m.—Church Night—Depts. of Building and Grounds, Church and Mission, Christian Education, Spiritual Life and Stewardship will meet.
Saturday, Sept. 3—
5:00 p.m.—Wedding of Daphne Fletcher and Richard Widdowson.
Sunday, Sept. 4—
9:30 a.m.—Church school, 3 years through 4th grade.
9:30 a.m.—Morning worship, Holy Communion.
10:30 a.m.—Coffee Hour in lounge.
Tuesday, Sept. 6—
7:30 p.m.—Church school teachers training session.

Chelsea Ministerial Fellowship Elects Leadership for '88

Last spring, elections were held by the Chelsea Area Ministerial Fellowship. The new chairperson will be the Rev. Jerry Parker who will be taking over leadership from the Rev. Ron Smeenge. Vice-chair will continue to be the Rev. Chuck Clemons. Also continuing will be the treasurer, the Rev. Kathy Batell. Newly elected as the group's secretary will be the Rev. Mark Weirauch.

Monthly breakfast meetings are held, usually at the area churches, but also at Cassidy Lake, the Chelsea schools and the Community Hospital. With a good sense of unity and co-operation, the group promotes activities, and sponsors joint worship events for all interested persons.

New this year in October will be a CROP walk to raise funds for World Hunger. A portion of what is raised will come back to our own community.

Please Notify Us of Any Change in Address

TOOTHACHES DON'T HAVE TO HAPPEN!



WE PROVIDE COMFORTABLE SENSITIVE CARE FOR THE ENTIRE FAMILY

- HANDICAPPED PATIENTS WELCOMED
- EVENING AND SATURDAY APPOINTMENTS AVAILABLE
- NITROUS OXIDE

- Prompt Gentle Care • We'll help you with your insurance forms!
- Full service family dental care • Cosmetic Dentistry • tooth whitening, bonding & crowns • 24 hour emergency service
- Convenient payment plans!

David W. Swan, D.D.S.
FAMILY DENTISTRY



1200 South Main Street Chelsea, Michigan 48118 (313) 475-3444



TALENT AWARD WINNER at the fair queen program was Jennifer McAfee, who was also the queen. Jennifer sang, "Same Girl."



1963 FAIR QUEEN Carol (Mayer) Flintoft spoke during last Friday's fair queen program at the fair. It has become a tradition for the queen from 25 years ago to speak at the pageant. Carol never left Chelsea.

Policy on Letters to the Editor

The Chelsea Standard welcomes letters to the editor on subjects of interest to our readers. Letters must be legible and space limitations may dictate when and if a letter will be published; short letters are most likely to be chosen for publication. The use of any material is at the discretion of the editor. The editor reserves the right to edit or refuse letters to meet space requirements, clarity or to avoid obscenity, libel or invasion of privacy. All letters must bear the handwritten signature of the writer and include the address and phone number(s) for verification purposes (these, will not be printed). The writer's name will be withheld only for extraordinary reasons. Letters published do not necessarily reflect the editorial policies or beliefs of this newspaper.



WENDY BRISTLE was runner-up for Junior Homemaker of the Year Award at this year's fair. Left is superintendent Clara Smith.



KATHY SWEET was the runner-up for Homemaker of the Year at this year's fair. Left is superintendent Clara Smith.

ST. ANDREW'S CHURCH

7610 ANN ARBOR ST., DEXTER

MONTHLY DINNER

All-you-can-eat

Spaghetti Dinner

Thursday, Sept. 1st

5 to 7 p.m.

\$4.50 Adults - \$2.50 Children

FOR TICKET INFORMATION

Call: 426-3275 or 426-8610



GET ONE ROOM OF CARPET CLEANING FREE WHEN YOU PAY FOR TWO

When you pay for at least two rooms, we'll clean another one FREE. That's a \$15.00 value. Whether you have 3 rooms, 4 rooms or all the carpets in your house cleaned, we'll do the dirtiest one FREE!

ANY 3 ROOMS OF CARPET CLEANED FOR THE PRICE OF 2
Minimum order: 2 rooms. Combined living areas count as separate rooms.
Additional rooms, \$15.00 each.
\$49.99 Save \$15 (reg. \$64.99)

ANY 4 AREAS OF CARPET CLEANED FOR THE PRICE OF 3
Any combination of rooms, halls, and stairs.
\$94.99 Save \$15 (reg. \$109.99)

SAVE ON UPHOLSTERY CLEANING—ANY SOFA UP TO 7 FT. Q2 2 CHAIRS
Minimum order: We clean almost all fabrics. Call for details.
\$44.99 Save \$10 (reg. \$54.99)

Protector and Deodorizer each available at additional cost.
FREE COMMERCIAL ESTIMATES

Washtenaw Carpet Clean

ADAM HARTMAN

Ph. (313) 475-7869

When The Going Gets Tough . . .

Experience

"Gentle Chiropractic"

Atkinson Chiropractic Clinics



Dr. Warren Atkinson
Chelsea
(313) 475-8669



Dr. Linda Atkinson
Jackson
(517) 783-2833



CHS FRESHMAN CLASS FLOAT took third place in the youth float division. In the center of the float is queen candidate Katie Flynn. The prize-winner consisted of an active volcano with an island theme.



SOPHOMORE CLASS of Chelsea High school took fourth place in the youth float division of last Saturday's fair parade. Seated in front of the goalposts is queen candidate Sherry Dukes.



JENNIFER BENNETT sang and danced to "Puttin' On the Ritz," during the fair queen program last Friday. Jennifer was the winner of the Miss Congeniality Award.



KATIE FLYNN displayed her dancing skills during Friday night's fair queen program. She was sponsored by the CHS freshman class.

SPECIAL DISCOUNTS FOR SPECIAL PEOPLE



Don
Poppenger



Danny
Allen



Paul
Charles

PHONE 475-1800 or 475-3650

1980 CHEVROLET CHEVETTE	\$3,495
1984 CHEV. CHEVETTE	\$3,495
1984 F-150	\$3,495
1983 PLYMOUTH RELIANT	\$3,495
1985 FORD ESCORT	\$3,495
1985 FORD ESCORT	\$3,995
1986 ESCORT WAGON	\$3,995
1982 MERCURY COUGAR LS	\$4,495
1985 FORD CROWN VICTORIA	\$7,995
1985 MERCURY GRAND MARQUIS	\$8,995
1986 BUICK LESABRE 4-dr.	\$10,900
1986 FORD F-250	\$11,900
1987 MERCURY GRAND MARQUIS	\$12,900
1985 LINCOLN CONTINENTAL, 4-dr.	\$13,900

Many More To Choose From!
OUR "BIG LOT" IS ALWAYS OPEN

Even after normal business hours! No salesman, no fences, no chains! Look at your convenience, then come back during business hours to make your best deal!

Many More To Choose From

1984 ESCORT	1982 COUGAR
1980 F-150	1981 MONTE CARLO
1987 SABLE GS	1984 CROWN VICTORIA
1981 CHEVETTE	1987 EXP
1978 MONTE CARLO	1985 MERKUR XR4TI
1977 CUTLASS	1983 LTD 4-dr.
1984 CHEVETTE	1986 MONTE CARLO
1983 RELIANT WAGON	1987 TAURUS
1985 ESCORT (2)	1986 COUGAR
1981 OMNI	1987 TEMPO
1984 ESCORT (2)	1987 DODGE 600
1984 THUNDERBIRD	1985 GRAND MARQUIS 2-dr.
1987 BUICK LESABRE	1987 GRAND MARQUIS 4-dr.
1982 MUSTANG GT	1984 CHEVY CITATION
1985 NEW YORKER	1981 CHEVROLET CAPRICE
1982 FIREBIRD	

WE HAVE A FINANCE-SOURCE
THAT IS UNAVAILABLE
TO OTHER DEALERS!

Certain vehicles apply . . . ask for details



Only minutes away. Located 1/4 mile north off I-94, Exit 159. Always a great selection. Warranties included with or available on most vehicles. Always over 40 to choose from

PALMER FORD
MERCURY
HOME OF THE 48 HOUR
MONEY-BACK GUARANTEE
OPEN: MON. AND THURS. 'TIL 9:00 P.M.
SATURDAY 'TIL 1:00 P.M.
In Washtenaw County since April 15th, 1912
CHELSEA 475-1800 or 475-3650

Frontier
mechanical inc.
PLUMBING & HEATING
COMMERCIAL - RESIDENTIAL - INDUSTRIAL
C. JERRY PICKLESIMER
MASTER PLUMBER
16791 WINTERS RD., GRASS LAKE, MI 49240
313-475-2380

STATE
LICENSE NO.
81-08525

North School Likely To Be Annexed By Village

Chelsea School District has asked to have North Elementary school annexed by the village.

The issue was tabled at the Aug. 16 village council meeting.

However, Village President Jerry Satterthwaite said the request would probably be approved in return for a sewer easement across the property.

A previous request to have the school annexed failed.

"I don't think there will be any problem," Satterthwaite said.

According to assistant superintendent Fred Mills, the school district wants the village police protection as well as the ability to use the village's cable television service for educational material. Technically, the school is policed by the Washtenaw County Sheriff's Department, although village police do respond to calls. There is also no cable television available in Lyndon township.

The school receives its electricity and water from the village, and sewage is treated at the village wastewater plant.

Once the village approves the request, the Washtenaw County Board of Commissioners will make a ruling.

Car Robbed While Owner Attends Fair

A Hayes St. resident reported that someone stole a battery, exhaust manifold, and a set of spark plugs from his car while it was parked on Gene Dr. on Tuesday, Aug. 23.

The resident returned to his car after attending the fair and couldn't get it started. He noticed that the manifold and spark plugs, which were inside the car, had been taken.

A battery had been removed from under the hood as well.

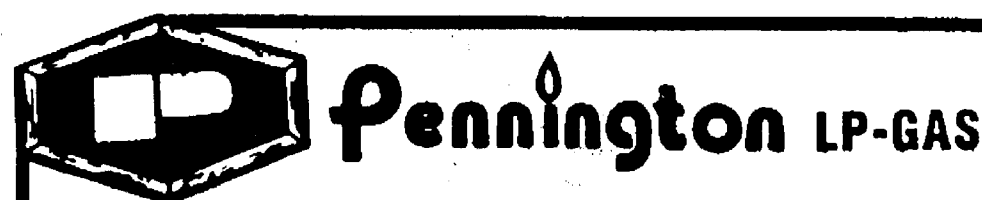

9155 W. WESTON ROAD MORENCI, MI

SUMMER/FALL

Call Now For Details!

TANK SPECIAL

- ✓ Life-time lease of tank \$100
- ✓ Delivery & Installation \$7500 FREE
- ✓ 20 feet of gas line buried \$3000 FREE
- ✓ "GAS CHECK" Propane System Check FREE

TOTAL CHARGES \$100

SAVE \$105⁰⁰!!

— LOW PRICE PER GALLON —

TOLL FREE
1-800-292-0035

"COUNT ON US TO KEEP THE HEAT ON"



Fun On The Farm

FIFTH ANNUAL JIM MONAGHAN



- Old English "D" 45' Steam Launch
- Live Steam Train Rides
- Hundreds of Steam & Gas Engines on Display
- STR Telegraph
- 23' Steam Launch
- Working Blacksmith
- World Headquarters Tours
- Continuous Entertainment

Featuring
STEAM & GAS ENGINES
RELATED PARAPHERNALIA
& OTHER CONTRACTIONS

- Flea Market
- Demonstrations
- Fiddler's Contest
- Hayrides
- Petting Farm
- Domino's Pizza, Inc. Classic Car Display
- Calliope



'3 ADMISSION / CHILDREN & SENIOR CITIZENS '1
FRI. SEPT. 2 SAT./SUN. SEPT. 3-4 MON. SEPT. 5
NOON-6 PM 10 AM-6 PM 10 AM-4 PM

Sponsored by
DOMINO'S FARMS

Domino's Farms, Ann Arbor, Michigan, U.S. 23, exit 41 (Plymouth Road), East to Earhart Road, North to the Farm. For more information call (313) 995-4258



BLOSSOM OF OUR YOUTH, a float by the Terrific the Chelsea Fair Parade. Fair queen contestant Jennifer Bennett sits high on the float. Tailors 4-H Club, won second place in the youth division of



JUST CLOWNING AROUND were children in Chelsea in the adult float division. Many of the children were Children's Co-op Nursery, and the float took a fourth place dressed as miniature clowns.

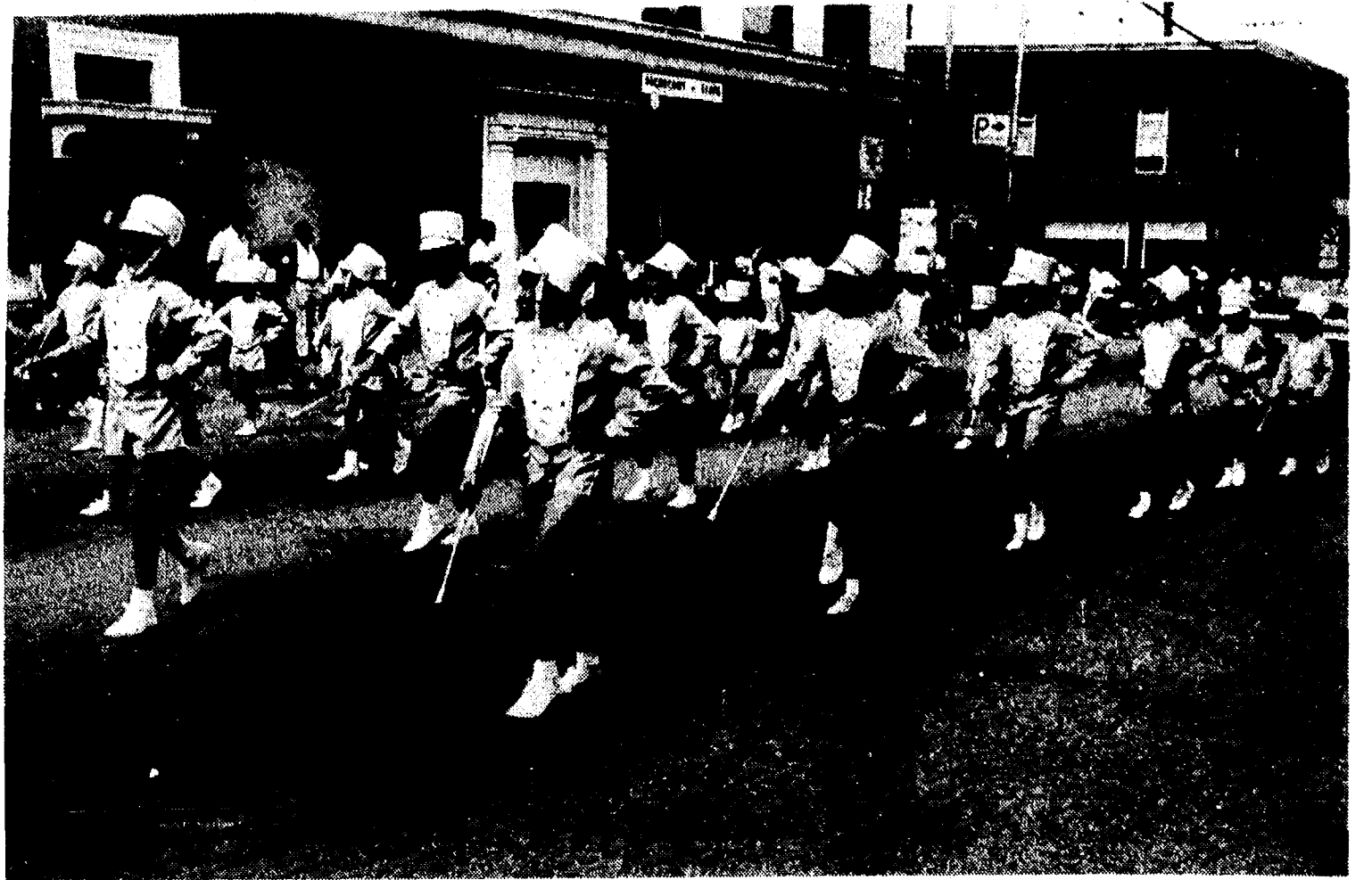

CHELSEA BATON CORPS was, for the most part, baton competitions all over the state, are regulars for right in step for the Chelsea Community Fair Parade last Saturday afternoon. The youngsters, who compete at

Writing New Farm Bill, Environmental Issues Are Challenges

Now is the time to begin thinking about the shape of the 1990 farm bill, American Farm Bureau Washington lobbyist Mary Kay Thatcher told farmers attending the Michigan Farm Bureau's state-wide policy development conference held this week in Lansing. Thatcher listed the new farm bill as one of the major issues facing agriculture in the year ahead.

"A lot of people are feeling like writing the 1985 farm bill is just over, but hearings will start next year on concepts to be included in a new bill," Thatcher said. "There's even some possibility that by late 1989, Congress may be writing the 1990 farm bill a year early."

Thatcher said she does not believe that Congress will try to tackle a farm bill rewrite during 1988, an election year. Farm Bureau believes a new farm bill should not be written until the severity of the drought is over, she said.

Conservation and environmental issues also top the list of challenges farmers must address in 1989, Thatcher said, and warned that powerful, well organized and well financed special interest groups will be lobbying for legislation that could have a negative impact on agriculture.

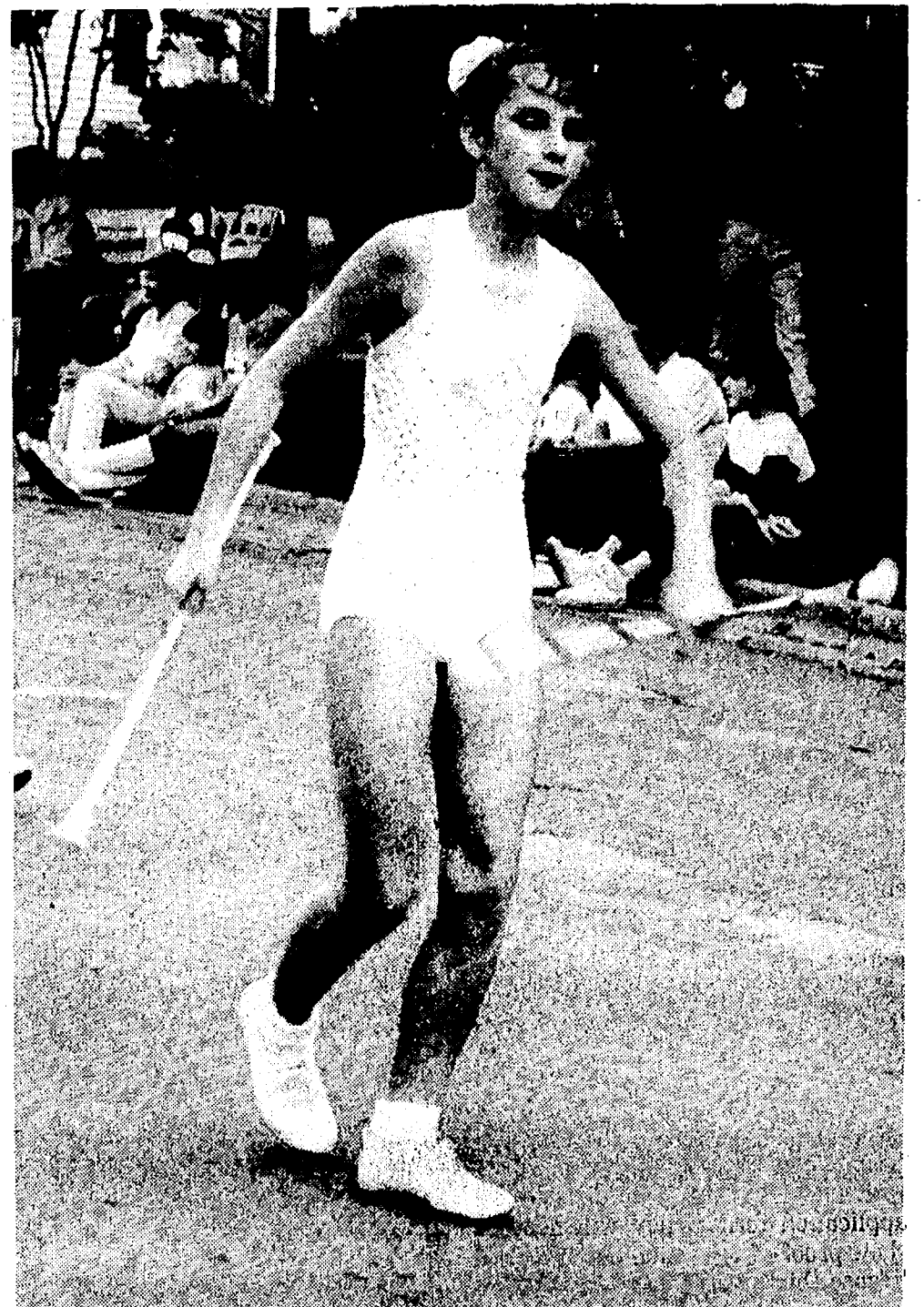

KATIE STEELE led the Chelsea Baton Corps in Saturday's Chelsea fair parade. The young lady showed her skill with two batons.

Get a "Quote" from the JACK SCHLAFF AGENCY

- Life
- Homeowner
- Auto
- Boat
- Motorcycle



Call 426-3516

HOURS: Mon.-Fri. 9 a.m.-6 p.m. **7444 Dexter-Ann Arbor Rd. Dexter, MI 48103**

Ombudsman Named For SSC Commission

Michelyn E. Pasteur has been named by Michigan Commerce director Doug Ross as the ombudsman for the state Superconducting Super Collider (SSC) Commission.

Pasteur will remain in her present position as director of the Bureau of Local Development Services at the Commerce Department while assuming the additional responsibility as a trouble-shooter for the property owners and residents of the 16,000-acre area to be affected by the SSC project if it is built in Michigan.

Michigan is one of seven states still competing for the site of the massive, high-energy particle accelerator that the U.S. Department of Energy (DOE) wants to build as the largest and most powerful basic physics research tool of its kind in the world. The DOE is expected to announce in late November its preferred site.

The 53-mile SSC accelerator tunnel will pass under more than 900 parcels of privately owned land in southern Ingham and northern Jackson counties in south-central Michigan. Under criteria set forth by the DOE, the winning state must turn over title to this property to the federal government beginning in early 1990. About half the land needed for the project will be "fee simple estate" where surface as well as underground rights are needed for the tunnel and for campus buildings, access roads and experimental halls. The remainder will involve the purchase of "stratified fee" rights where a subterranean slice is needed for the tunnel to pass under homes and farms which can remain where they stand today.

Ross' appointment of Pasteur fulfilled a requirement included in re-

cent state legislation (Section 21, Act 274 of 1988) authorizing the SSC Commission to begin acquiring options to purchase property for the project if Michigan wins the competition for the accelerator.

John Haneski, executive director of the Michigan SSC Commission, said he was delighted with the selection of Pasteur.

"I have had a long and excellent working relationship with Ms. Pasteur on a number of economic development projects undertaken by the Commerce Department in recent years," Haneski said. "I am looking forward to working with her during the complicated property acquisition process. Mrs. Pasteur will be an excellent arbitrator in the event that anyone whose land may be affected by this project has questions or concerns about the acquisition activities," Haneski said.

Pasteur earned a bachelor's degree in economics and a master's of labor and industrial relations from Michigan State University. She is former executive director of the Grand Rapids Area Employment and Training Council (GRAETC), chief planning officer for the city of Grand Rapids, Human Resources representative for the state Executive Office, and Lansing Community College social science instructor. Her areas of expertise include government/business relations, labor relations and negotiations.

Please Notify Us
In Advance of
Any Change in Address

STEPHEN J. EISEMAN



Thornton
REALTOR

3170 Baker Road
Dexter, Michigan 48130

Office
(313) 426-5577

Residence
(313) 475-3106

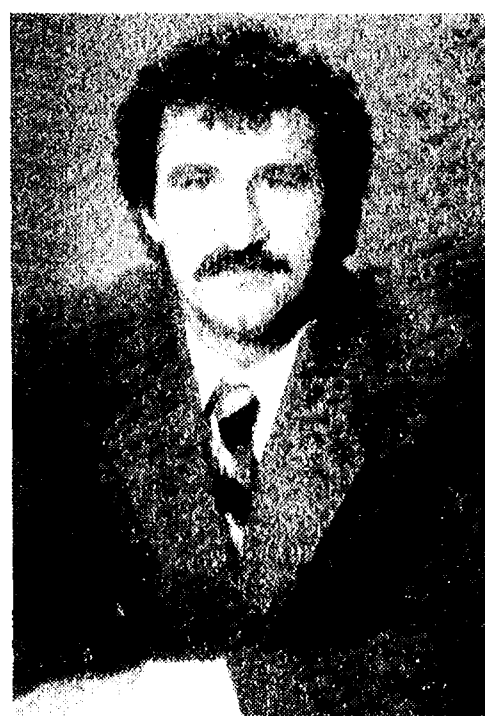

To receive the "best price"
for your home please give me a call.

DRAINS and SEWERS CLEANED ELECTRICALLY

SINKS
SUMPS
TOILETS



FLOOR
DRAINS
MAIN
LINES
STORM
SEWERS

PROMPT SERVICE

SEPTIC TANKS—Cleaned, Installed, Repaired
DRAINFIELD & OTHER EXCAVATING

• RESIDENTIAL • COMMERCIAL • INDUSTRIAL

BOLLINGER SANITATION SERVICE

PHONE (313) 475-2097

Tell Them You Read It
in The Standard!

NEW from JOHN DEERE How to become a 5-minute quick-change artist

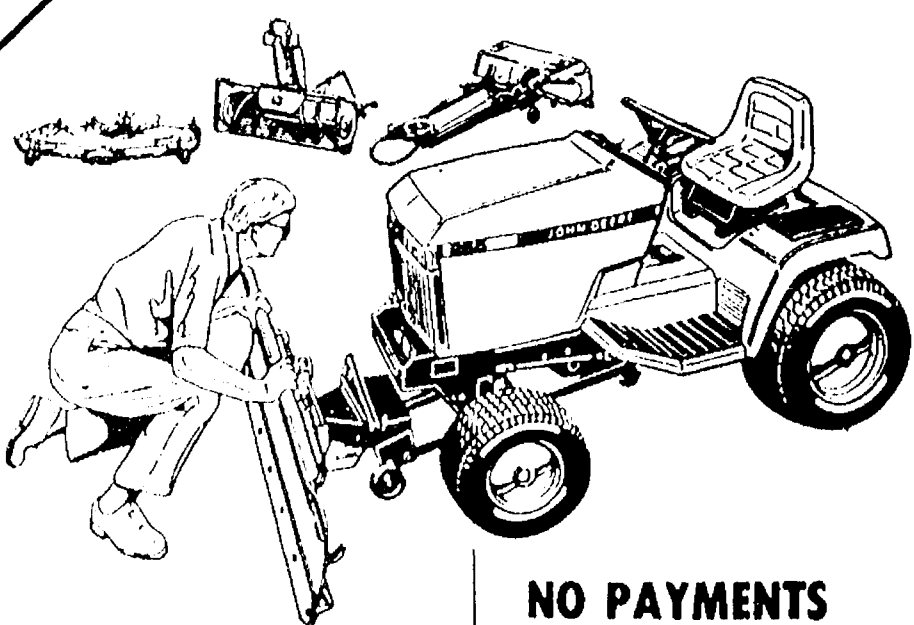

Just become the proud owner of a John Deere 200 Series Lawn and Garden Tractor! You can attach (or detach) implements in just five minutes—even if you're not "mechanical." Stop in and see how easy it is, today.

- Mower, front blade, snow thrower and tiller change without tools
- Heavier implements roll on convenient transport wheels
- Unique lift system allows implement height adjustment from seat

NO PAYMENTS
Until April, 1989

NO INTEREST
Until March, 1989



Nothing Runs Like a Deere®

HURON FARM SUPPLY

Ph. (313) 426-8847

8250 Dexter-Chelsea Rd.

Dexter, Mich.



FOR PROFIT

See us for feed needs!

Feed Formulas Tested, Proved To Get Results

Extra proteins, vitamins and minerals in proper balance, scientifically blended, make our feeds real profit producers for you.

Farmers' Supply Co.

Phone 475-1777



GARY RODERICK of Chelsea had a reserve champion draft horse at this year's community fair. The draft horse competition was a first for the fair. He showed off his big, beautiful animals during the fair parade.

MichCon Offers Special Programs for Seniors

Senior citizen status merits special privileges at Michigan Consolidated Gas Co. More than 4,000 senior customers in the Ann Arbor and Ypsilanti service area are enrolled in MichCon programs to get the most out of their natural gas service.

"More customers will turn 65 this year. We would like those seniors, as well as other customers who are eligible and not enrolled in the senior programs, to contact MichCon," said James Brewer, MichCon vice-president, customer and account services.

Senior customers, who are 65 or older and heads of households, receive a 50 percent discount on labor charges for gas appliance repair, performed by MichCon. Seniors are exempt from two percent late bill payment charges and protected against gas shutoff during the winter months, should they fall behind in bill payments.

MichCon customers, 65 or older who fall within low-income guidelines, also may be eligible for a special rate. This rate offers a savings of \$48 annually on gas bills.

To apply for "senior status," customers may stop at the MichCon business office, 4641 Washtenaw, in Pittsfield township and complete an application form. They will need to show proof of age, such as a driver's license, birth certificate or state ID card.

Customers also may apply for "senior status" through the mail. Call the MichCon customer service number listed on the gas bill and request an application form to be mailed. Upon receipt of the form, provide the information requested along with proof of age and mail to MichCon, Customer Correspondence, Box 140, Detroit, 48269-0140.

In addition to proof of age, a customer applying for the special senior citizen's rate must show proof of income.

The first state legislation requiring factory safeguards was in 1877 in Massachusetts, according to "Labor Firsts in America," a U.S. Labor Department publication.

Forages for Sale Listed By County Extension Offices

Farmers who have hay, straw or silage for sale may find a ready market through their county Michigan State University Cooperative Extension Service office.

Using an electronic network that links all county extension offices with the MSU campus, "Haymarket" lists sellers of forage by location and phone number.

The "Haymarket" listing carries information about the kind of hay.

The Chelsea Standard, Wednesday, August 31, 1988

21

Charles E. Sullivan Plumbing

Licensed Michigan Master Plumber

475-8114

Free Estimates

- Water Heaters
- Remodeling
- Service & Repair
- New Construction
- Water Softeners
- Sewer Cleaning

Reasonable Rates



SYSTEM → → → → → → → → →

→ DIRECTIONS

"WE PERSONALIZE YOUR PC"

105 EAST MIDDLE STREET • PHONE 475-9173

COMPUTER SYSTEMS, SUPPLIES & TRAINING

MONDAY - FRIDAY 8:30 TO 5:00 OR BY APPOINTMENT

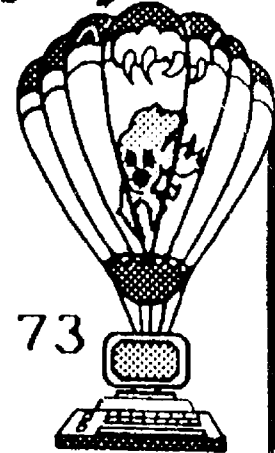

HERE'S WHO MAKES OUR LIFETIME GUARANTEE ON CAR REPAIRS POSSIBLE



RON SCHUYLER



KIM CARPENTER



MATT VILLEMURE



AWARD WINNING SERVICE DEPARTMENT - 222 S. MAIN ST., CHELSEA

Because we offer the free Lifetime Service Guarantee on car repairs, make our jobs in service a little tougher. I have to make sure car repairs are done right the first time. Because if they're not, it's our problem, not yours.

Here's how the Lifetime Service Guarantee works. If you pay for any covered repair and it has to be done again, we fix it free. That's free parts and free labor. For as long as you own your

Ford, Lincoln, Mercury, or Ford light truck.

The Lifetime Service Guarantee covers thousands of parts and repairs. And it doesn't matter how old your vehicle is, how many miles are on it, or even where you bought it. Add all this up and you've got the best car repair guarantee in America.

Ask us to see a copy of the Lifetime Service Guarantee. Then give us a chance to turn our guarantee into a lifetime reality.



As part of Ford Motor Company's commitment to your total satisfaction,

we stand behind our repair work in writing with a free Lifetime Service Guarantee. And it's available only from participating Ford and Lincoln-Mercury dealers. No other car companies' dealers, foreign or domestic, offer this kind of security—nobody. Ask us to see a copy of the Lifetime Service Guarantee.

Quality Care for Quality Cars.

PALMER
Michigan's Oldest Ford Dealer

THE "AWARD WINNING DEALER" DEALERSHIP



FORD
MERCURY

Open Mon.-Thurs. 'til 9, Sat. 'til 1 p.m. • SERVICE OPEN SATURDAY, TOO.
CHELSEA Just minutes away. I-94 to M-52 475-1301
North 1 1/2 miles downtown

PLENTY OF PARKING
TOLL FREE 1-800-445-5718

Weddings to Cherish



Floral Designs by Renee

I use the best silk and synthetic materials for your beautiful, custom-designed Wedding Florals

Also, personalized HOME ACCENTS and SEASONAL OFFICE ARRANGEMENTS

Call today to set up an appointment.

(313) 426-4706



WANDA COLE of Cavanaugh Lake has retired after 16 years as head cashier at Polly's Market. She also worked two years in the delicatessen. She and her husband, Virgil, plan to do a little traveling in their motor home. A retirement party was held in her honor at the store last Saturday afternoon, her last day of work. She was given a color television for the motor home by friends.



AARON FREDETTE, 10, designed the artwork that was printed on t-shirts commemorating the 10th Annual Rod & Gun Club Pig Roast. It is the second year he has come up with the winning design. Aaron lives with his parents, Charley and Barbara, and brother, Shannon, on Waterloo Rd.

Michael W. Bush, CPA, PC

CERTIFIED PUBLIC ACCOUNTANT

Income Tax & Consulting Services

Computerized Bookkeeping

PERSONAL-BUSINESS-CORPORATE-FARM

Mon.-Fri., 9 a.m.-5 p.m.
Evening & Sat., by appointment

8064 Main St., Dexter
Telephone: 426-3045

NO MORE...

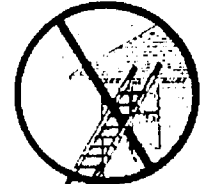

with **Olympian**

vinyl replacement windows by Select Windows & Doors

Thermally Improved Maintenance Free • 100% Solid Vinyl

Set yourself free from the high energy bills and back-breaking maintenance of flaking, peeling and drafty old windows for good. Only Olympian replacement windows give you this freedom with these benefits:

Energy Efficiency • Convenience • Durability

WOOD WINDOWS • BAYS/BOWS • CASEMENTS
HORIZONTAL SLIDERS

SELECT WINDOW & DOOR REPLACEMENT SPECIALIST

996-1440

5212 JACKSON AVE.
• ANN ARBOR

The most beautiful, energy-efficient windows you'll NEVER REPLACE!

Why drive yourself?



MILLER'S TRANSPORTATION

Chauffer you

To the airport...

Metro... City... Windsor

... Or the train station

Call 426-4126 for details

36-Hour Notice, please

Your advertising support makes this newspaper possible.

AMERICAN FAMILY LIFE

... world leader
in guaranteed, renewable insurance
would like to take this opportunity
to introduce the very finest in

MEDICARE SUPPLEMENT & NURSING HOME COVERAGE



in addition to:

- * Cancer Coverages
- * Intensive Care Coverage
- * Accident Protection

**We provide: Local Representation
Personal Claim Service**

****Also; exclusive waiver for McAuley
Medicare participants for all pre-existing
conditions.**

For a personal interview call 761-3363
or return the attached coupon to:

AMERICAN FAMILY LIFE
6111 Jackson Rd., Suite 117
Ann Arbor, MI 48103

Name _____
Address _____ City _____ Zip _____
Ph. () _____

Child Day Care Center Opening in Stockbridge

As a result of two years of community effort, village of Stockbridge will have a 52-child capacity day care center this fall in the basement of the United Methodist Church on Elizabeth St. The village has not previously had a day care center on this scale, said village spokesperson Margaret Wild. Plans are also in the works for expanding the village library.

So far, 20 pre-school age and 14 "latch-key" or school-age children have enrolled. Space is still available.

Members of the church's "children center" board, Rhoda McVay, Don House and Eva Lou Miller, joined forces to enroll the children, retille the basement floor, clean the carpeting, paint, install a new refrigerator in the formerly dormant kitchen, and ensure that the center met fire and health codes, said Mary Antonelli, who was hired to be the center's director.

Antonelli, a resident of Okemos, is a certified elementary teacher and has major in child development. Pre-school-age children will follow a "kindergarten readiness" curriculum, "learning skills through play" by rotating through about five different divided activity areas. They will also participate in group activities.

Diversions such as art, movies, field trips and parties will occupy the latch-key children. Books, video and board games will also be available.

Janet Raymond, who has an associate's degree in art from Northern Michigan University, will assist Antonelli full time. Laurinda Jones, an MSU elementary student, and Bev Showerman, who has taken child development classes, will work as part-time aids. Sue Beauregard, of Gregory, has been hired to cook part time.

Antonelli graduated in 1986 and worked for two years as an education co-ordinator at a migrant head start office that facilitated 11 state area day care centers.

Plans are also budding to expand the 1,500-square-foot (a little larger than a one-bedroom apartment) village library, according to head librarian Marsi McClear. A grant of \$4,000 was just received by the library from Community Chest. "We've gotten a shot in the arm already," McClear said.

During the first week of September, a group called the Friends of the Library, formed to organize fund raising, will meet to develop a long-term plan. The group was told no funds were available when they applied to the township board about a month ago.

"They said to see what the community interest is and that we might try to pass a millage election in two or three years," McClear said. "But

with the way millage is passing around here, that's not too likely."

McClear said that she realized more room was needed at the library when she first hired in two years ago.

DISCOUNT PRICES

ON OVER 120,000 PARTS

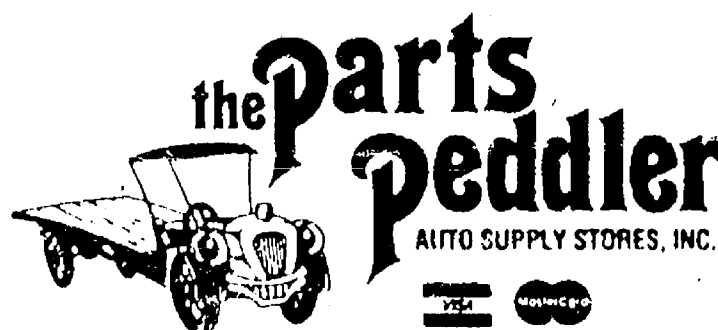

Auto Value PARTS STORES

Auto Value Parts Stores are a group of independent parts stores bringing you lower-competitive pricing on name brand and private brand auto parts...

DEXTER
426-4688
2902 Baker Rd.

CHELSEA
475-9106
1414 S. Main St.

CHELSEA
OPEN
7
DAYS
A WEEK

SENIOR CITIZENS, HOMEMAKERS, HIGH SCHOOL OR COLLEGE STUDENTS

**Looking For A Job?
Come Join The
#1 Team...
Apply Today!**

At Your Nearby Kroger Store

ANN ARBOR - 1140 Broadway,
2603 Jackson Rd.,
2502 Packard,
2020 Green St.,
1919 Industrial Hwy.

**Immediate Openings
Exist For The Following
Part-Time Positions**

- Utility/Cust. Service Clerks
- Cashiers
- Produce Clerks
- Floral Clerks
- Deli Clerks
- Restaurant Clerks
- Pizza Clerks
- Bakery Clerks
- Cake Decorators
- Grocery Clerks
- Night Stockers
- Non-Food Clerks

**NO EXPERIENCE NECESSARY...
WE WILL TRAIN YOU**

**CAR POOLING
ENCOURAGED
WILL SCHEDULE
ACCORDINGLY
FOR CAR POOL
GROUPS**

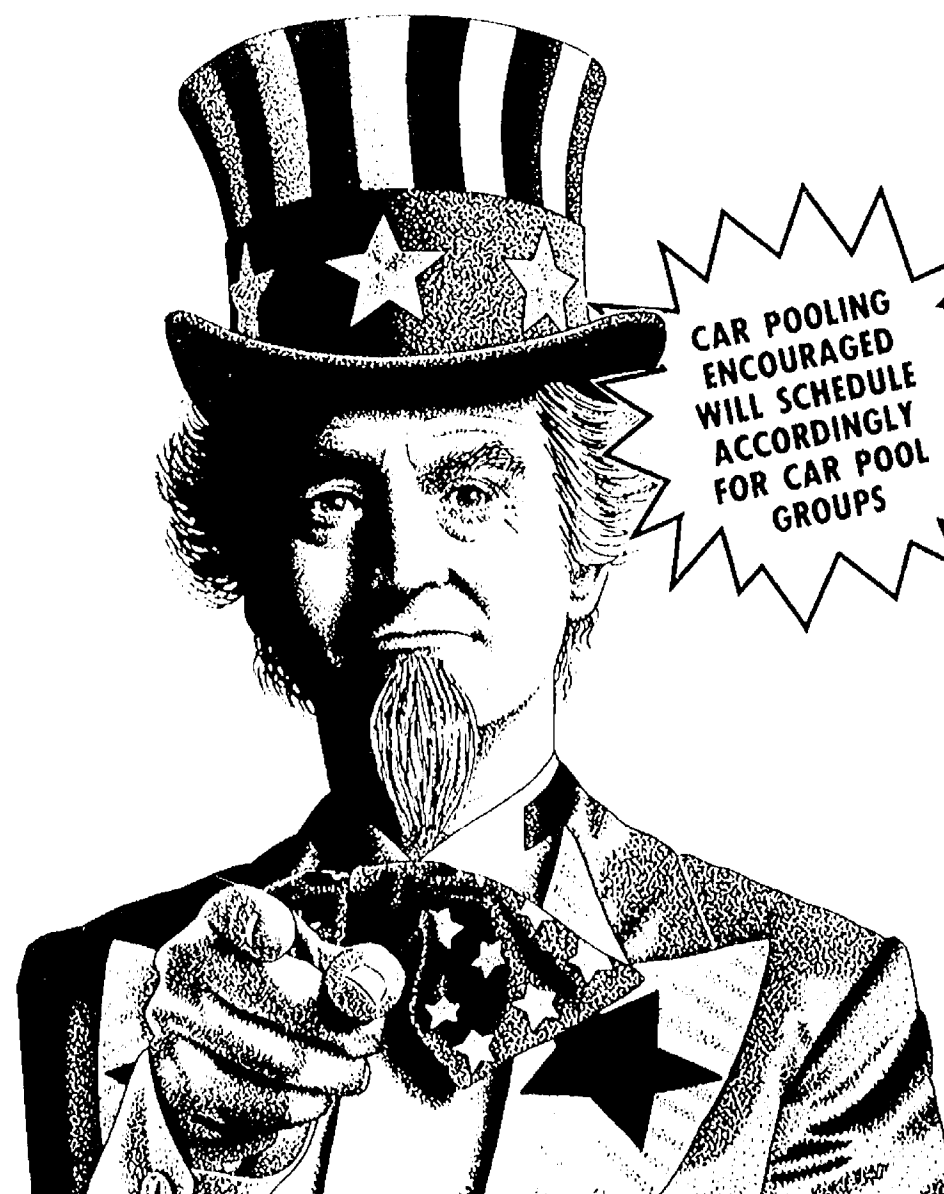

Crownover Concrete & Block Co.

"Serving the area for over 30 years"

**Transit Mixed Concrete for all your needs
LARGE or small**

- basements • patios
- driveways • sidewalks

Chelsea
313-475-9179

Jackson
517-784-9108

+ AREA DEATHS +

Alvina C. Engelbert

11742 Ellsworth Rd.
Chelsea

Alvina Caroline Engelbert, age 66, 11742 Ellsworth Rd., Chelsea, died Friday, Aug. 26, 1988, at her home.

She was born Dec. 2, 1921, in Farmington, the daughter of Edward and Ida Stahl Brasso.

She had been a Washtenaw county resident most of her life.

On Aug. 18, 1945, in Dexter, she was married to Dennis J. Engelbert. He survives.

She was a member of the St. Thomas Lutheran church of Freedom township, and the church's Ladies Aid.

She was also a member of the Rogers Corners Extension Study Group, and the Washtenaw County Farm Bureau, in addition to being a housewife and mother.

Survivors, in addition to her husband, include two daughters, Mrs. Raymond (Janet) Feldkamp of Saline, and Mrs. Bernard (Marlene) Roulo of Brooklyn; two sons, John Engelbert and his wife Deborah of Chelsea, and Douglas Engelbert and his wife Nancy of Wichita, Kan. Other survivors are a twin brother, Alvin Brasso of Scottsdale, Ariz., and one sister, Mrs. Edmond (Wilma) Bossart of Seattle, Wash.; 10 grandchildren, a special cousin, Mrs. Ada Arnold of Manchester, many nieces, nephews and other cousins. She was preceded in death by her parents and one brother, Raymond Brasso.

Funeral services were held at 11 a.m. Monday, Aug. 29, from the St. Thomas Lutheran church, Ann Arbor, with the Rev. John Riske officiating. Burial followed in the St. Thomas Lutheran Church Cemetery.

Memorial contributions may be made to the St. Thomas Lutheran church, or to Individualized Home Nursing Care, Inc.

Envelopes are available at the funeral home.

Funeral arrangements were completed by the Robison-Bahnmiller Funeral Home, Saline.

Kathy Sue Alexander

36205 Farragut
Westland

Kathy Sue Alexander, 25, of 36205 Farragut, Westland, died Wednesday, Aug. 24, 1988 in an auto accident on I-96 in Brighton township.

She was born May 12, 1963, in Flint, the daughter of William and Lena (Bentley) Alexander.

She was employed by Northwest Airlines at Detroit Metro Airport.

She is survived by her mother, Lena Coleman and her stepfather, Ival Coleman of Ash Camp, Ky., two grandmothers: Easter Bentley, of Rockhouse, Ky., and Bessie Galbreath, of Walhalla, S.C.; two brothers, Bill Alexander of Ft. Wayne, Ind. and Randy Alexander of Ash Camp, Ky., and several aunts, uncles and cousins. She was preceded in death by her father, William.

Funeral services were held Sunday, Aug. 28 at 2 p.m. at the Cole-Burghardt Funeral Chapel with the Rev. Jim Hatfield of Central Baptist Church, of Flint, officiating.

Burial followed at Oak Grove Cemetery, Chelsea.

Arrangements were by Cole-Burghardt Funeral Chapel, Chelsea.

Bruce A. Stinedurf

Grass Lake
(Formerly of Chelsea)

Bruce Alden Stinedurf, age 57, Cedar Knoll Rest Home, Grass Lake, formerly of Chelsea, died Saturday, Aug. 27, 1988 at Chelsea Community Hospital.

He was born Aug. 7, 1931, in Ypsilanti, the son of Laura (Holky) and Carl Stinedurf.

He is survived by two sisters, Dolores Thomas, of Ann Arbor, and Bonnie Stafford, of Ypsilanti; one brother, Paul Stinedurf, of Tipton, and several nieces and nephews. He was preceded in death by one brother, C. Lacey Stinedurf.

Funeral services were held Tuesday, Aug. 30, at the Cole-Burghardt Funeral Chapel, with the Rev. Dr. Jerry Parker officiating.

Burial followed at Oak Grove Cemetery, Chelsea.

Memorials may be made to Chelsea Community Hospital.

Arrangements were by the Cole-Burghardt Funeral Chapel.

Harold A. Kleinschmidt

3550 Dexter Rd.
Ann Arbor

Harold A. Kleinschmidt, age 75, 3550 Dexter Rd., Ann Arbor, died Friday, Aug. 26, 1988, at his home, following a lengthy illness.

He was born Sept. 15, 1912, in Sharon township, a son of Albert and Emma Kollwehr Kleinschmidt.

He was a lifelong Ann Arbor resident.

On Oct. 5, 1939, he was married to Vera C. Breitenwischer. She survives.

Mr. Kleinschmidt was an active member at Bethlehem United Church of Christ.

He was employed by the City of Ann Arbor, Department of Public Works, for 28 years, retiring in 1976.

In addition to his wife Vera, he is survived by one son, Dr. Owen Kleinschmidt and his wife, Sally, of Ann Arbor; a former daughter-in-law, Mrs. Hugh (Anne) Keppler; three grandchildren, Kent, Peter and Kathryn Kleinschmidt, all of Ann Arbor; two brothers, Alvin of Ann Arbor, and Paul of Dexter; three sisters, May Mast of Dexter, Ella Robards of Chelsea, and Elizabeth Mast of Ann Arbor, several nieces and nephews. He was preceded in death by his parents, and one son, Karl, in 1981.

Private graveside services were held Monday morning, Aug. 29.

Memorial services were held at 1:30 p.m. Monday, Aug. 29, at Bethlehem United Church of Christ, with the Rev. Orval L. E. Willmann officiating.

Memorial tributes may be made to Hospice of Washtenaw, 3765 Plaza Dr., Ann Arbor 48108, or to the Bethlehem Church Memorial Fund.

Arrangements were completed by the Muehlhag Chapel, Ann Arbor.

Donald B. Ray

3807 W. Delhi
Ann Arbor

Donald B. Ray, age 58, 3807 W. Delhi, Ann Arbor, died Sunday morning, Aug. 28, 1988, at Chelsea Community Hospital.

He was born July 3, 1930, in Detroit, the son of Charles A. and Elsie Severs Ray.

He was a member of St. Joseph Catholic church, and had been employed at ADP Network Services.

Mr. Ray was active with the Wolverine Council, Boy Scouts of America, for more than 25 years.

He is survived by his wife, Mary Katherine Ray; sons, Donald M., John K., Daniel M., all of Ann Arbor, and Robert H., of Dexter; daughters, Mrs. Bradley (Cynthia) Jarson of Pinckney, Sandra Briggs of Stockbridge; Mary K. Hodge of Ann Arbor, and Lori Ray of Dexter; a sister, Mrs. Anthony (Shirley) Bell of Dexter; brothers, Franklin D. of Plymouth, Charles C. of Walled Lake, James A. of Alaska; 10 grandchildren, and several nieces and nephews. He was preceded in death by his parents, and two brothers, Ralph and Earl Ray.

The Rite of Christian Burial will be celebrated at 10 a.m. Wednesday, Aug. 31 (today), at St. Joseph Catholic church, Dexter, with the Rev. Father David F. Howell officiating.

Burial will follow in St. Joseph Cemetery, Dexter.

A scripture service was held at 7 p.m. Tuesday evening at the Hosmer Funeral Home.

Memorials may be made to the American Cancer Society.

Arrangements were completed by the Hosmer Funeral Home.

Pinckney Offers

Latchkey Program

Pinckney Community Education will offer a Latchkey/Child Daycare program at the Hamburg and Country Elementary Schools this year. Morning and afternoon sessions will be available for grades kindergarten through fifth on all school days.

The morning session runs from 7 to 9 a.m., and the afternoon session will run from 3:30 to 6 p.m.

The annual registration fee is \$15 per family. Each session is \$3 for the first child and \$2.50 for additional children in the family.

The Latchkey Program is licensed by the Department of Social Services and will be supervised by center coordinators in each school.

Registration is taking place at the Pinckney Community Education office or for more information you may call 878-3115, ext. 240.



JEREMY GUENTHER was dedicated to his cause as he marched the entire parade route in a walking cast last Saturday. He is a part of the Chelsea High School Marching Band.

SCHOOL LUNCH MENU

Weeks of Aug. 31-Sept. 9

Wednesday, Aug. 31—Italian spaghetti, broccoli spears, warm French bread w/butter, pineapple tidbits, milk.

Thursday, Sept. 1—Chicken nuggets, hash brown patty, vegetable sticks, butterscotch pudding, milk.

Friday, Sept. 2—Cheese and sausage pizza, tossed salad w/dressing, fresh fruit, chocolate chip cookie, milk.

Monday, Sept. 5—Labor Day. No school.

Tuesday, Sept. 6—Hot dog on bun, potato salad, dill pickles, Ice Juice, milk.

Wednesday, Sept. 7—Beef ravioli, mixed vegetables, bread and butter, applesauce, milk.

Thursday, Sept. 8—Ham and cheese in a pita pocket, potato chips, carrot and celery sticks, molded fruit salad, milk.

Friday, Sept. 9—Tacos w/sauce/lettuce/tomato/cheese, buttered corn, fresh fruit, fruit punch, milk.

Tri Kids Youth Triathlon Benefits Arthritis Foundation

Parents trying to encourage daily exercise and good nutrition brought their children to Fuller Pool in Ann Arbor on Aug. 28 to participate in the first Ann Arbor Tri Kids youth triathlon. The event began at 8 a.m. for youth between the ages of 7 and 14.

Juniors (7-10) ran 1 km (.621 mile), biked 2 km and swam 100 meters. Seniors (11-14) doubled those distances and competed in a separate race beginning at 9 a.m. All participants received finisher awards, t-shirts and feasted on Domino's Pizza.

Tri Kids is organized as a promotion for the Arthritis Foundation and is produced in co-operation with the Ann Arbor Department of Parks and Recreation. If you have any questions call Karen McKeachie at 662-4226 or Colleen O'Neill at 475-8191.

Dexter kids who participated in the event are Stacy Keppler and her brother Tim Keppler, Corey Smith 10, and brother Kyle Smith 7, and David Messner 9.

**Tell Them
You Read It
in
THE STANDARD**

SUBSCRIPTION ORDER FORM

for

The Chelsea Standard

in Michigan \$12.50

BY MAIL DELIVERY elsewhere in United States \$15.50

Name _____

Address _____

City _____ State _____ Zip _____

If you are not presently a subscriber, receiving your Standard by mail, clip and send with payment in advance to
THE CHELSEA STANDARD, 300 N. MAIN, CHELSEA 48118



NEW TEACHERS in the Chelsea School District for 1988-89 are pictured above. From left are Lonnie Mitchell, high school math; Marion Krutty, Beach school sixth grade; Sally Rendell, Beach school special education; David Jolly, swimming; Jennifer Jelinek, pool manager;

Debra Butler, Beach school French and Spanish; Martha Piper, North school second grade; and Sara Wilson, South school kindergarten. Not pictured is Richard Lutz, building trades instructor.

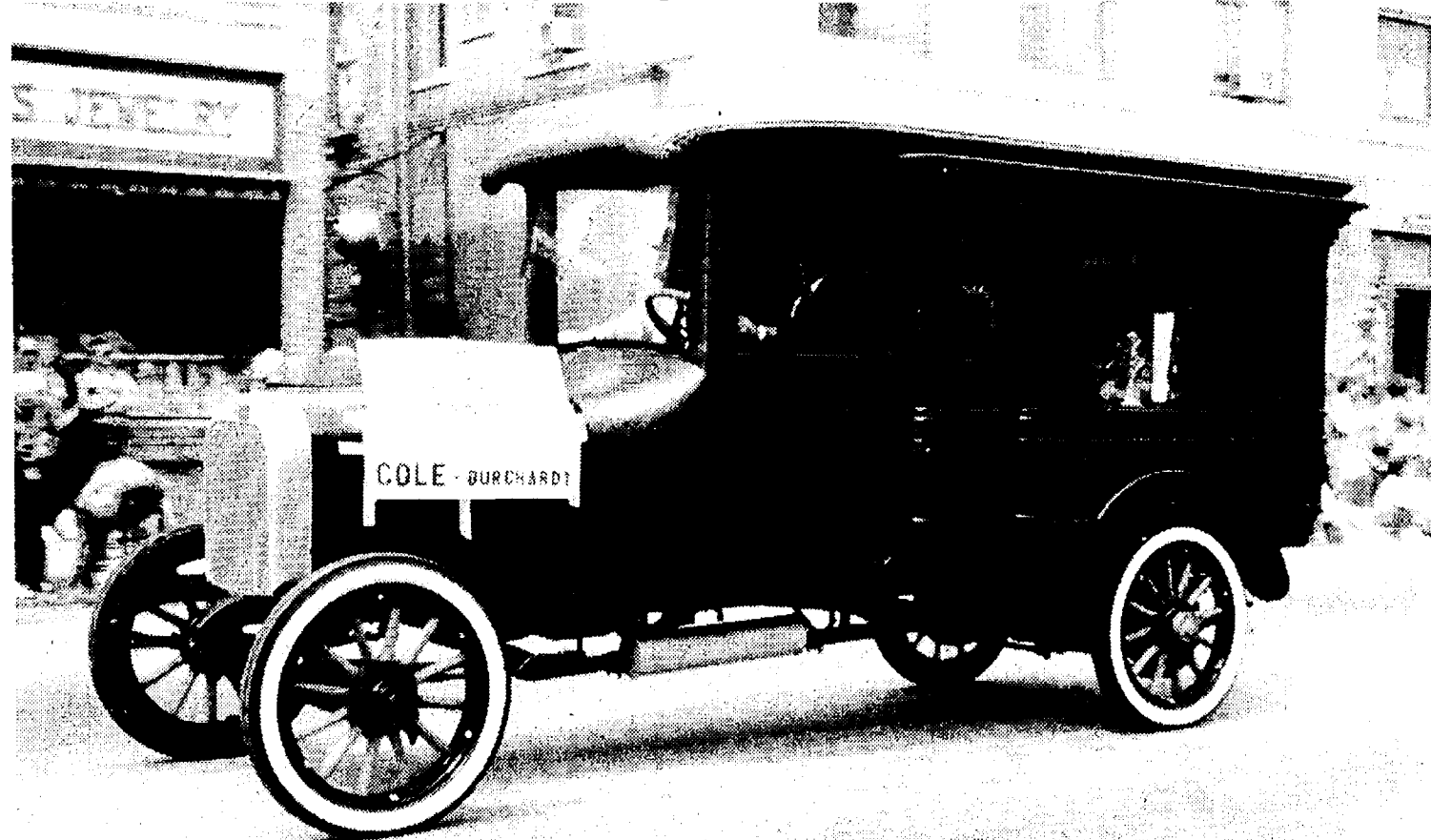

LOCAL FUNERAL DIRECTOR Don Cole showed off his antique hearse in the Chelsea fair parade. Cole is restoring the 1916 vintage vehicle, which features a hand-carved wooden casket compartment.

PRICE PLUNGE

MERCURY SABLE

**Ken Weaver Wants You
In The Driver's Seat**

Base Vehicle.....\$15,191
Preferred Equip.
Package.....\$1,498
Sub Total.....\$16,689
Less Equip.
Discount.....\$691
Suggested
Retail price.....\$15,998
LESS Palmer
Discount.....\$1,699

**PALMER PRICE
\$14,299***

- Automatic Overdrive Transmission
- Leather Covered Tilt Steering Wheel
- Fingertip Speed Control
- 6 Way Power Driver Seat
- Electric Rear Window Defroster
- Electronic AM/FM Stereo Radio
- Premium Sound System
- 15" Aluminum Wheels
- Power Side Windows
- Power Lock Group

**1988
THUNDERBIRD
TURBO COUPE
\$1000 REBATE**

**BRONCO II 4x4
\$750 REBATE**

**88½ ESCORT
UP TO \$500 REBATE**

**LOADED
TAURUS
\$500 REBATE**

**1988
RANGER
UP TO \$750 REBATE**

**F SERIES PICK UP
UP TO \$500 REBATE**

*Plus tax, title, license, destination charges, and any optional equipment. Includes all factory equipment. Rebates to dealer. Some units must be ordered.

PALMER **FORD MERCURY**
Michigan's Oldest Ford Dealer

Open Mon.-Thurs. 'til 9, Sat. 'til 1 p.m. • SERVICE OPEN SATURDAY, TOO
CHELSEA Just minutes away, I-94 to M-32 North 1½ miles downtown **475-1301**
Or Toll Free 1-800-445-5718



GRAND CHAMPION STEER was raised by Julie Nixon, daughter of Bill and Cherie Nixon. The animal, which weighed in at 1,285 pounds, was purchased by Chelsea Community Hospital Food Service Director Ron Yonkoski. Right is fair queen candidate Sherry Dukes.

Mr. Dee's
Sea Food n' Things
not your ordinary fish market!
QUALITY IS OUR PRODUCT

OPEN:
Mon.-Thurs., 7:30-5:30
Fri., 7:30-6 Sat., 9-4:30

Mr. Dee's Special of the Week!
thru Sept. 6, 1988

Fresh Tuna	1b.	\$7.25
Fresh Mahi Mahi	1b.	\$5.00
Pasta Item: Tomato Fettuccini	1b.	\$2.00
Fresh Silver Coho Salmon	Whole 1b.	\$5.95
Fillet 1b.	\$8.95	
Steaks 1b.	\$8.25	

3950 Jackson Ave.
1/2 mile west of Wagner Rd.
(next door to Madison Electric)

747-8475

**A DAY AT
NIAGARA
FALLS**

from **\$99** per person

Including round trip air Detroit-Niagara Falls with reserved seating each way. Tour of Niagara Falls with round trip motorcoach between airport and falls. See Queen Victoria Park, Horseshoe Falls, Great Gorge, Maid of the Mist boat ride, buffet dinner and more. All admissions to attractions included.

ACCENT ON TRAVEL

102 N. Main, Chelsea Ph. 475-8639

Blood Drive Sept. 21

Due to the extreme hot weather, blood collections are down and the blood supply is at a critical level.

A blood drive will be held in Chelsea on Wednesday, Sept. 21 at Our Savior Lutheran church on M-52 from 9 a.m. to 7 p.m. Babysitting will be available all day.

Local co-ordinators for the drive include Joane Fredel, Marion Kerns, Dorothy Mielke, Georgia Myers, Ann Stirling, Don Cole, Sandy Miller, Lane Montero, Nadine Shaneyfelt, Judy Staebler, Jill Warren, and Fr. Joseph Rinaldo.

To make an appointment, call any of the co-ordinators or call the Red Cross directly at 971-6534 or 971-1500.



A daughter, Danielle Elizabeth, Aug. 20, at St. Joseph Mercy Hospital, Ann Arbor, to Dale and Donna Seamon. Paternal grandparents are Gordon Seamon of Whitmore Lake and Diana Peterson of San Diego, Calif. Maternal grandparents are David and Mildred Eeles of Chelsea. Danielle has one sister, Alicia Taylor, 4.

A son, Scott William, Friday, July 29, to Tim and Wendy Koceski of Brighton. Maternal grandparents are Bill and Kathie Smith of Chelsea. Paternal grandparents are Chester and Florence Koceski of Manchester.



RYAN NIXON'S Reserve Champion Steer was purchased by George Bain, left, of Bain's Packing Co. in Howell. With them is 1987 fair queen Laurie Honbaum. The steer weighed 1,255 pounds. Ryan's sister, Julie, had the grand champion.

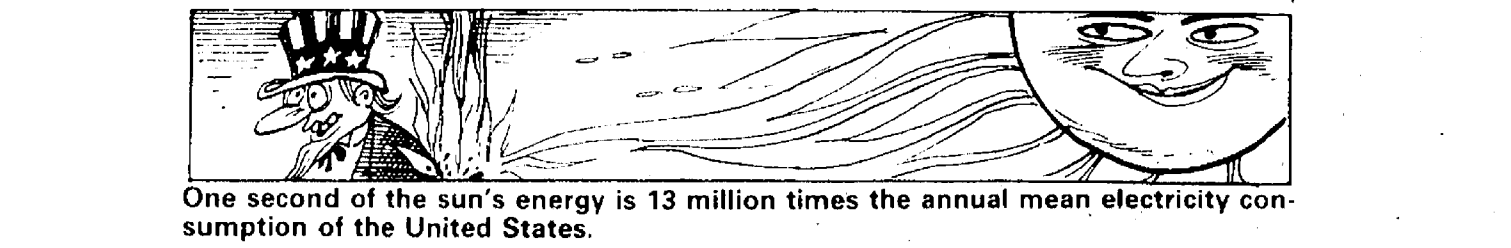

TRUCKLOAD SALE!

ON SELECT MODEL

MAYTAG

Savings Direct from the Factory to You!

HEAVY DUTY WASHERS

\$30 OFF

• Lasts longer, needs fewer repairs and costs less to service
• No. 1 preferred brand (based on consumer brand preference surveys)
• Large capacity

FREE Tide

With purchase of select models. Models A211, 506, 612

BIG LOAD DRYERS

\$349

Req. \$399.95 ONLY

• No. 1 preferred brand (based on a consumer brand preference survey)

MODEL D303

JETCLEAN™ DISHWASHERS

\$30 OFF

• Nobody gets your dishes cleaner

MODEL WJ202

You Can Buy A MAYTAG FOR AS LITTLE AS \$15.00 A MONTH

AVAILABLE TO QUALIFIED BUYERS THROUGH MAYTAG'S REVOLVING CREDIT PLAN. Annual percentage rate of 17.88%

ASK FOR DETAILS

Ask us about no down payment financing!

For Sales & Service . . .

HEYDLAUFF'S

Open Mon. Evenings til 7:30 - T - Fri. til 5:30. Sat. til 4:00

113 N. Main St., Chelsea Ph. 475-1221

Wise Buy of the Month

SEPTEMBER

CHELSEA HARDWARE

110 S. MAIN ST., CHELSEA PH. 475-1121

<p>1.95 WISE BUY</p> <p>WHITE ACRYLIC LATEX CAULK</p> <p>Silicone, guaranteed for the life of your house. Easy to use, for sealing joints, cracks and filling. White. #LC - 130 (480 266)</p> <p>SALE PRICE \$1.19</p>	<p>12.89 ELECTRIPAK</p> <p>MULTI OUTLET CENTER</p> <p>SAVE \$3.90</p> <p>15 amp, 125V grounding outlets with plastic casing. Features push-to-reset circuit breaker which protects against overload. 4'14/3 gauge cord. #MOC - 7C (336 653)</p> <p>SALE PRICE \$8.99</p>
<p>4.75 WALL CLEAN</p> <p>SAVE \$1.26</p> <p>Professional Soilax is non-sudsing for wall washing and paint cleaning. 44 oz. #36186 (184 705)</p> <p>SALE PRICE \$3.49</p>	<p>5.59 Garden Master</p> <p>LEAF RAKE</p> <p>SAVE \$1.60</p> <p>Steel head, width 22", handle 4'. #LR (GMLR22) (330 922)</p> <p>SALE PRICE \$3.99</p>
	<p>11.25 STEP LADDER</p> <p>SAVE \$2.26</p> <p>Two feet high step stool. Household use. #S25 - 5 (020 524)</p> <p>SALE PRICE \$8.99</p>